WEATHER Generally fair and warmer tonight. Local showers Wednesday.

THE SALEM NEWS

Complete News Coverage of Salem and Vicinity

LATE NEWS

VOLUME 45—NO. 122

The Associated Press
International News Service
United Press

SALEM, OHIO, TUESDAY, MAY 24, 1932.

EIGHT PAGES

THREE CENTS

PROHIBITION BATTLE INVADES CHICAGO AREA

Today

THE PARTY IS ON
PARCHED SOCIETY LADIES
THE USUAL DEAD RACKETEER
SUPPRESSION FAILS

—By Arthur Brisbane—

(Copyright 1932 By King Features Syndicate, Inc.)

THE 1932 POLITICAL party is on. Gov. Roosevelt, who expects to be President says national income, in the future, must be distributed differently. In good times, it is a big income, about $90,000,000,000, of which workers have been getting $60,000,000,000.

Talking in Atlanta to the students and faculty of Oglethorpe university, Gov. Roosevelt says a large part of our trouble is due to "selfish and opportunist groups."

PRESIDENT HOOVER opposing great outlays for public works says: "We cannot thus squander ourselves into prosperity."

Norman Thomas of New York, nominated for President as a Socialist, attacks corruption in both the old parties. Young members of the Socialist party paraded carrying American and red flags, singing the "Internationale."

Radicalism increases with unemployment, but the average American who believes that the red flag means blood, whereas the Socialists say it means brotherhood, still likes to see the stars and stripes traveling by itself.

FEW AGREE, yet, that our system of government is permanently a failure.

ENTHUSIASTIC American women, called by reporters "society ladies,' learn with surprise that Dr. Colvin of the national exhibition committee, describes them as "bacchantian maidens, parching for wine—wet women, who, like the drunkards whom their program would produce, would take pennies off the eyes of the dead for the sake of legalizing booze."

Some that have studied society women in their lairs report no signs of parching. Any genuine "society woman" has money, and anybody with money, according to reliable witnesses, can get anything from a cocktail on through sherry, hock, champagne, claret, burgundy, port and assorted liquors.

The president of Radcliffe College for Women, Ada L. Comstock, who never drinks but opposes prohibition, will be especially interested to learn that she is "parching for wine."

THE HOPE of the thirsty, or "parched," was crushed to earth yesterday when the House of Representatives, 23 to 169, defeated a proposal to legalize 2.75 per cent beer, with a tax heavy enough to bring in $500,000,000 a year and more.

Not even for $500,000,000 a year would the House abandon its ½ of 1 per cent fortress. It seems clear that the wets can think beer, plan, and long for beer, but they cannot hope to drink beer for the present, without violating the law.

THE USUAL dead racketeer incident. This time his name is Leon Goldstein, aged 19, and picked up with a bullet hole back of the ear. According to the police, he was called the "earbender" because he bragged so much about his crimes

(Continued on Page 4)

TEMPERATURES

SALEM WEATHER REPORT

Yesterday noon	65
Yesterday, 6 p. m.	57
Midnight	48
Today, 6 a. m.	47
Today, noon	78
Maximum	78
Minimum	47

Year Ago Today

Maximum	45
Minimum	37

NATION WIDE REPORTS
(By Associated Press)

City	Today 8 a. m.		Max. Yes.
Atlanta	62	cloudy	68
Boston	54	clear	68
Buffalo	58	partly	58
Chicago	60	clear	62
Cincinnati	56	clear	78
Cleveland	58	clear	60
Columbus	59	clear	76
Denver	52	clear	70
Detroit	56	clear	70
El Paso	64	clear	90
Kansas City	68	cloudy	88
Los Angeles	68	clear	92
Miami	78	clear	82
New Orleans	74	clear	84
New York	66	clear	72
Pittsburgh	54	clear	74
Portland	42	rain	60
St. Louis	66	clear	82
San Francisco	54	clear	74
Tampa	74	partly	88
Washington	60	clear	74

Yesterday's High

Phoenix, clear	94
Los Angeles, clear	93
Abilene, partly	90

Today's Low

Northfield, partly	28
Flagstaff, clear	30
Modena, clear	32

The "Silent Man"

Shri Sadguru, Meher Baba, Indian "Miracle Man" who has not spoken for seven years, in keeping with a vow he made, is shown as he arrived at New York, where he will begin his campaign to "break up American materialism." The Baba hails originally from Persia where he is known as the "God Man" to his disciples. He converses by means of the alphabet board he is holding.

REV. WILLIAMS WILL ADDRESS GOSHEN CLASS

Baccalaureate Exercises Sunday, Commencement Next Tuesday

DAMASCUS, May 24—Rev. Walter R. Williams, pastor of the Friends church of Damascus, will address graduates of Goshen township high school at their baccalaureate service in the auditorium of the school at 7:30 p. m. Sunday.

Presentation of the senior class play, "It Won't Be Long Now", and the baccalaureate service were final functions facing the school's record-breaking class of 39 students prior to commencement exercises next Tuesday night, May 31. Supt. Wenner of Ashtabula Harbor public schools will speak at the commencement event.

Lucille Greenisen, first honor graduate, will give the valedictory talk. The commencement program follows:

Lucille Greenisen, valedictorian, "The History of Goshen High School".

Betty Hobson, salutatorian, "History of Damascus Academy."

Donald Stoffer, "Curricular and Extra-Curricular Activities."

Arthur Crawford, "Goshen High School Alumni"; music by Conway's Oasians.

The annual junior-senior banquet was held last Saturday. The banquet committee was composed of Mrs. C. A. Briggs, Mrs. Ed. Cline, Mrs. William MacRae and Mrs. William Knoedler, members of the Alumni association in charge of the event.

MORE EXPENSE SLIPS LISTED

Primary Vote Accounts Are Filed With Ballot Board

Additional expenditures of candidates for county and district offices in the May 10 primaries were announced today by officials of the county board of elections.

L. R. Cobb, Salem councilman who ranked third in the Republican race for county commissioner, listed expenditures totalling $344.04 while H. L. McCarthy, of Salem, runner-up in the G. O. P. prosecutor fight, spent $297.53.

The list of expenditures, all Republican, announced today, follows:

State representative—H. D. Cope $116.62; Mrs. Ila Marshall Cronin (nominee), $183.31.

Probate judge—Homer W. Hammond (nominee) $562.41; Lodge Riddle $571.48.

Commissioner—J. W. Bretz, $124.48; Joseph F. Burns $130.24; Bert C. Capel, $90.10; J. E. Galbreath $423.34; W. C. Henderson, $34; S. N. Van Blaricom $58.32; O. C. Vodrey (nominee) $791.08

Prosecuting attorney — W. S. Foulkes $357.45.

Clerk of courts—John A. Noble (nominee) $330.67.

Sheriff—J. H. Sinclair, $228.81.

Birth Control Bill Loses In House Vote

WASHINGTON, May 24 — The Hancock bill to legalize the distribution of birth control information was defeated today by the house ways and means committee in a 20 to 4 vote.

SCHOOL ALUMNI ARE READY FOR 50TH GATHERING

Banquet, Reunion, Dance To Be Held at Masonic Temple Friday

SUPT. E. S. KERR WILL BE SPEAKER

Association Will Present Two Cash Scholarships

The fiftieth anniversary of the Salem High School Alumni association will be observed when organization gathers for its annual banquet, reunion and dance at the Masonic temple at 6:30 p. m., Friday, Att'y Joel H. Sharp, president announced today.

Encourage Reunions

Special effort is being made by committees in charge of the event to encourage class reunions when old-time schoolmates will assemble together for the first time in years. Plans are being made for members of the Class of 1882 of Salem High school to attend the banquet as a special feature of the evening's reunions.

Invitations and announcements of the banquet have been sent to all out-of-town members of the association, Sharp explained. No invitations were mailed to local members.

The Alumni association was organized in 1882 for the purpose of providing opportunity for its members to meet former classmates for a renewal of schoolday memories. Reunions are held prior to the banquet which is followed by a program of entertainment including talks, music and dancing. Varied diversions are provided those who do not dance.

Kerr to Speak

Earl S. Kerr, superintendent of Salem's public schools, will speak at this year's gathering, discussing present day education, with members of the 1932 Salem High graduating class as guests. Members of the senior class will formally be ushered into membership of the alumni unit.

Another feature of the banquet program will be the presentation of two cash scholarships to two members of the graduating class.

A reunion of the Class of 1881, attended by all its members, marked the 1931 function of the association. Similar events are planned by other old-time and later day classmates Sharp announced.

Give Playlet At Guilford Grange

A playlet, "Radio Recipes", was presented by Mrs. H. S. Gamble, Miss Alice Gamble and Miss Rebecca Gamble at a meeting of Guilford grange Saturday evening.

The roll call response was "Famous American Patriots." Other numbers were: Song, "Tenting Tonight on the Old Camp Ground," the grange; poem, "The Blue and the Gray", Mrs. H. L. Gray; duet, Mrs. Edward Cox and Mrs. John Pike with harp accompaniment; poem, "In Flanders Fields the Poppies Grow," Mrs. Floyd Stouffer; solo, "Red River Valley," Walter Vincent.

A peanut relay race between the men and the women was won by the men.

Children's Night will be observed at a meeting in two weeks.

Willow Grove grange will give a play, "Beads on a String" at Guilford grange hall, Wednesday evening, June 1.

Campfire Girls To Occupy Alomewa

Plans are under way for the eighth annual camp of the Alliance Campfire Girls at Camp Alomewa, five miles south of Salem, July 10 to Aug. 6.

Camp Alomewa is a permanent camp, situated on a hill in a grove of beech trees south of this city. It was built by the Alliance Campfire girls, permission for the use of the site having been given by Wilford Thomas. The buildings include a lodge, with a kitchen and dining hall. It also has a recreational room. There are five sleeping cabins and three tents. Below the camp lies Spring lake, where the swimming classes are held.

Bandits Terrorize City In Illinois

LOVINGTON, ILL., May 24—Five bank robbers spread terror through this town for two hours early today.

They kidnaped the night watchman, wrecked the telephone exchange, forced the cashier of Hardward State bank to open the bank safe, and escaped with $400 in loot.

Dogs Kill 3 Sheep

DAMASCUS, May 24 — Three sheep were killed and two wounded when dogs raided a herd owned by V. E. Stanley, residing on a farm south of here. County Dog Warden C. E. Donahey killed one of the dogs, he reported to the county commissioners.

Grazing in His Rival's Pasture

Invading the bailiwick of Governor Franklin D. Roosevelt of New York, Governor W. H. (Alfalfa Bill) Murray of Oklahoma (right) is shown with Mayor A. M. Best of Hudson, N. Y., when he was the honored guest at the Hudson Valley Apple Blossom Festival. Center is Mrs. Murray, the Governor's lady, who is very rarely photographed. Gov. Murray, who is the favorite son candidate of his State, predicted that neither Governor Roosevelt nor ex-Governor Smith would receive the Democratic nomination.

Dayton Wright Accepts Call To Church of Our Saviour

Appointment of Kenyon College Senior Approved by Bishop Rogers

Dayton Wright of Akron, senior at Kenyon college, Gambier, will become pastor of the Church of Our Saviour (Episcopal), on Sunday, June 19, officials of the church announced today.

A call extended to Wright by the church has been given the approval of Bishop Rogers.

Wright will graduate from Kenyon college in June and will come to Salem to take charge of his church duties here immediately after his ordination.

R. F. Benzinger has been elected a member of the church vestry while Harold Harmon has been named treasurer, it was also announced by church officials.

CHURCH WORKER DIES IN CHINA

Rev. Carson Cox, 51, Missionary, Succumbs From Attack of Pleurisy

Rev. Carson Cox, 51, Friends missionary at Luho, China, died Sunday night, according to information received in Salem this morning.

Rev. Cox suffered an attack of pleurisy on April 1 and had been ill since that time.

Rev. Cox was a native of Kansas. he attended the Cleveland Bible Institute, Cleveland, and was pastor of the Beloit Friends church before going to China in 1919. He and Mrs. Cox were the oldest missionaries at the China station, from point of service. They had been there for 11 years.

They were home on a two-year furlough four years ago. During this furlough they were pastors of a Columbus Friends church.

Rev. Cox was a chairman of the missionary council there and was also missionary treasurer. He had supervised building projects at the mission. He was widely known among Gurney Friends in Ohio.

Surviving are his widow, Mrs. Versia Cox, who is also a minister, and brothers and sisters who live in Kansas.

Jimmy Identifies Lauri As Abductor

(By Associated Press)

WARREN, O., May 24. — Jimmy DeJute, 11 year old Niles boy who was kidnaped and rescued three days later, today identified Tony Lauri, 37, of Youngstown, as one of his abductors.

The boy unhesitatingly picked Lauri out of a lineup of five men at first glance.

"That's the man, the fourth one," Jimmie said and pointed at Lauri, who was arrested by Trumbull County Detective H. H. Hampton, at Weirton, W. Va., early yesterday.

Sales Tax Placed On Rubber Products

WASHINGTON, May 24—A ten per cent sales tax on automobile tires and tubes was substituted for the rubber import taxes in the revenue bill today by the senate finance committee.

PLANTS FOR DECORATION DAY AT ATTRACTIVE PRICES. SALEM FLORAL CO., N. LINCOLN. OPPOSITE HOPE CEMETERY. PHONE 1199.

Couldn't Get Safe Open, But Bandits Did the Job Well

It's an ill wind that blows nobody good.

The blasting of the door from the safe in the postoffice at Winona yesterday by cracksmen saved Postmaster Clarence Taylor the cost of the services of a Canton expert who was to have come to Winona to open the safe after the combination had refused to work.

The safe expert, it is said, was to have been paid at the rate of $2 an hour from the time he left Canton until his return.

GASOLINE BURNS FATAL TO WOMAN

Mrs. Erle Hull, 38, Succumbs as Gasoline Used to Clean Clothes Ignites; Funeral Wednesday

SEBRING, May 24. — Funeral service will be held at 2 p. m. Wednesday for Mrs. Erla Hull, 36, of 585 West Ohio ave., who died at 4:30 a. m. Sunday from burns sustained when fumes from gasoline which she was cleaning clothes ignited and converted her into a living torch.

Mrs. Hull was a native of Salineville and has resided in Sebring for 12 years. She is survived by her husband, a daughter, Flora Hull, at home; her parents, Mr. and Mrs. Elmer E. Everett of Salineville; three brothers, Fred of Alliance and Lloyd and Wilfred of Salineville and a sister, Miss Thelma Everett of Sebring.

Rev. Paul T. Gerrard, pastor of the Sebring Presbyterian church, will be in charge of funeral services. Burial will be made in Fairmount Memorial park.

Youngstown Girl Hanged In Swing

YOUNGSTOWN, May 24—Laverne Blucher, aged four, daughter of Mr. and Mrs. George Blucher, 833 E. Lucius ave., was hanged accidentally late yesterday afternoon while playing on a clothes-line swing in the rear of a neighbor's home.

When found by the neighbor, the child was dangling from the rope, which had twisted around her neck.

She was born in Youngstown Feb. 8, 1928, and leaves, besides her parents, two brothers and one sister. Funeral service will be held at the residence at 1:30 p. m. Thursday. Rev. Don P. Montgomery will officiate with interment in Lake Park cemetery.

Clark Countian Given O. S. U. Post

(By Associated Press)

COLUMBUS, O., May 24.—John F. Cunningham, of Clark county, O., is the new dean of the college of agriculture at Ohio State university.

Appointment of Cunningham, operator of a large farm and widely known in agricultural journalism, to succeed Dean Alfred Vivian, who is retiring July 1, was announced by university officials today.

QUALITY FLOWERS, PRICED LOW!
GERANIUMS, PETUNIAS, COLEOUS, DAISIES, LANTENAS, VINES, DUSTY MILLERS AND FUSCIAS, SNAPS, PETUNIAS, ASTERS AND ZINNIA PLANTS, 25c DOZ.
W. L. FULTS' MKT., 199 S. B-WAY

GOSHEN SCHOOL CHIEF RENAMED FOR 14TH YEAR

C. G. Long Continues As Principal of Township High

OTHER TEACHERS ARE APPOINTED

Elmer Wagstaff, Leroy Rafer New Members Of Corps

DAMASCUS, May 24.—C. G. Long, who has been principal of Goshen township High school for 13 years, was re-elected at a meeting of the Goshen township board of education Monday evening.

Teachers Are Hired

Other teachers hired for the next school term are: High school—Miss Dorothy Patton, Westville, language; Miss Odrienne Spahn, Lakewood, English; Miss Grace Richards, Salem, R. D., mathematics; Elmer Wagstaff, Sugar Grove, manual training; Leroy Rafer, Alliance, coaching and science.

Wagstaff and Rafer are new teachers on the faculty, the others having been reappointed.

Miss Esther Bricker of Canfield, has been hired to teach the eighth grade of the Damascus school, and Miss Letha Brunk of Columbiana, has been rehired for the seventh grade. Both these grades have their sessions in the High school building.

Other Appointments

Other appointments in the grade schools of the township are: Damascus fourth fifth and sixth grades, Miss Ethel Ladd, Damascus; Boswell, Miss Naomi Smith Grandville; Center—Miss Elmira Smith, Grandville; Meadow Brook, Miss Edna Rose; Mill Creek, Miss Ruth Shreve, Damascus; Patmos, Miss Flossy Boyer; No. 1 school, Miss Clara Boyer.

Mrs. Moody, Wood Win French Match

AUTEUIL, France, May 24—Mrs. Helen Wills Moody and Sidney B. Wood, Jr., ranking American players in the French tennis championships, made their first appearance in mixed doubles today and defeated Frau Dros Canters and Franz Marejka 9-11, 6-3, 6-0.

SENIORS NEAR END OF TERM

Farewell Party and Recognition Assembly Are Scheduled

The senior class farewell party tonight and the annual recognition assembly Wednesday morning were special functions ahead Salem High High school graduates and under-classmen who tomorrow will visit classroom for the final time of the 1931-32 term.

Lionel Smith, class president, will preside at the farewell party which will be featured by a banquet at the first Presbyterian church followed by a dance at the school gymnasium. The program at the banquet follows:

Talk, "Future Forecast" — Constance Tice; "Activities Reviewed," Lorin Mattin; Reading, "Learning to Drive"—Betty Hinkle; "Echoes from Jean's Violin"—Jean Oinhausen; Will of the Class—Jack Ballantine.

"Enter, the Faculty"—Miss Eleanore Workman; "Lusty Voices," song by Charles Meeks, Daniel Holloway and Raymond Ritchie; harmonica solo—Alfred Paxson.

Varsity awards in athletics and special school prizes will be awarded in the recognition assembly.

E. Liverpool Woman Draws Fine of $150

LISBON, May 24—Mrs. Ella Harmon, East End, East Liverpool, was fined $150 on a charge of possessing liquor, in the court of Justice of the Peace M. K. Zimerman here, Monday afternoon.

When Sheriff Wm. J. Barlow entered the property with a search warrant, he found 86 bottles of beer and a quantity of liquor. She informed the court the liquor was owned by some one else, but officers testified that she was living in the house where the liquor was found.

She was committed to the county jail.

County Democrats Will Reorganize

The annual reorganization meeting of the Columbiana county Democratic central committee will be held in common pleas courtroom No. 1, Lisbon, at 7:30 tonight.

Election of officers will feature the session, called today by Chairman Ralph C. Benedum, mayor of East Liverpool.

Mayor Harry D. Arnold of Leetonia is secretary.

Walker Questioned

Uncle Sam stepped on the stage in the Walker-Seabury drama today as New York's mayor got ready for his question and answer duel with Samuel Seabury.

Federal officials, it was disclosed, are investigating Mayor James J. Walker's income tax returns as the result of information dug up by Seabury.

400 HERE FOR INSPECTION OF EASTERN STAR

Salem Chapter Complimented at Annual Rites; Dinner Served

Mrs. Olive Willems of Akron, worthy grand matron of Ohio, complimented Salem chapter No. 334, Order of the Eastern Star, for its work when she conducted the annual inspection Monday evening at the Masonic temple, East State st.

More than 400 persons attended the inspection, coming from Cleveland, Akron and towns in this section.

Officers Among Visitors

Among the visitors were: Past Worthy Grand Matron Mrs. Elizabeth Thomas, Grand Warden Mrs. Harvey Rein and Mrs. Matilda Moyer, grand representative of Mississippi, all of Youngstown; Past Worthy Grand Matron Mrs. Maude Gilmer of Niles; Grand Electa Mrs. Josephine Dennison of Cleveland; Mrs. Edna Holloway, Cleveland, grand representative of New Jersey; Mrs. Hazel Conrad, Alliance, deputy grand matron, District 13; Mrs. Brown, Chester, W. Va., associate grand matron of West Virginia.

Mrs. Willems was presented a bouquet of roses by Salem chapter.

(Continued on Page 5)

Christian Church Opens State Meet

EAST LIVERPOOL, O., May 24.—Mayor Ralph C. Benedum last night delivered the address of welcome at a fellowship banquet here opening the 80th three-day convention of 500 delegates of Ohio Churches of Christ.

Business sessions will be held at the First Church of Christ, of which Rev. W. H. Baker is pastor, banquets and luncheons at Methodist Episcopal and First Presbyterian churches.

The annual meeting of the Ohio Christian Missionary Society will be held in conjunction with the church convention.

Watchman Wounded In Store Robbery

SHARON, PA., May 24—James Morford, 55, West Middlesex town watchman, was shot in the right leg and left ankle today when he found four men robbing the general store of Fred Boal and son.

The men fled after the shooting, leaving two cars loaded with merchandise from the store.

A safe in the Pennsylvania railroad station at Middlesex, stolen earlier in the night, was found in one of the cars.

Two suspects are held in the Hubbard jail and two others at Youngstown. A Youngstown man's automobile ownership cards were found in one of the machines.

Falls 8 Stories; Gets Broken Leg

SAN JOSE, CALIF., May 24—Miss Irene Johnson, attractive blonde of 20, leaped from the eighth story of a San Jose hotel.

She fell through the top of a parked motor car onto the cushioned seat. Taken to a hospital today, physicians found a broken leg her only injury. The police record said the woman sought to end her worries.

2 CONVENTIONS BRING ROUNDUP OF BOTH SIDES

Greatest Concentration of Forces Seen Since Laws Were Enacted

DRYS SOUND CALL FOR 3-DAY MEET

"Antis" Big Show Scheduled Before G. O. P. Session Opens

BY VICTOR HACKLER,
Associated Press Staff Writer.

CHICAGO, May 24.—The battle over prohibition moves into the Chicago sector next month with the greatest concentration of forces since the dry laws were enacted.

The national political conventions—Republican June 14, Democrat, June 27—will be beseeched by the campaigners for and against prohibition.

Liberals To Mass

Liberal organizations will attempt to show their strength in mass meetings, parades and demonstrations.

"Dry" forces have sent out the call for a big three-day "loyalty convention" just in advance of the Republican meeting and they hope to recapture the militant spirit of the days when prohibition was being enacted into law.

"Unless we retain our enthusiasm the drys will go to sleep and the wets will win," reads a letter inviting midwest ministers to the rally. "The drys must be as alert in defending prohibition as the wets are in attacking it."

Both sides plan to concentrate their efforts on the prohibition planks in the party platforms and both profess confidence of victory.

Close To Stadium

Prohibitionists will hold their meeting within three blocks of the Chicago stadium where the political conventions are to be held. These meetings begin June 10 and continue to the eve of the Republican convention.

Plans are being made to seat 5,000 women at a breakfast June 13.

The big show of the anti-prohibitionists will be the night before the Republican convention opens, although the various organizations will have national headquarters and hold meetings throughout both conventions.

On the night of June 13, the crusaders have organized a motor parade in which they expect 2,000 automobiles to participate. This is to be followed by a mass meeting.

Lucas Sheriff Given New Trial

TOLEDO, O., May 24—Sheriff Joseph Zimmerman, convicted on charges of certifying fraudulent food bills to the Lucas county commissioners, was granted a new trial today by an outside court of appeals.

Judges participating in the verdict were Roscoe J. Mauck, Gallipolis; Peter J. Blosser, Chillicothe, and W. H. Middleton, Waverly.

RELAY BRICKS ON E. STATE ST.

Crew of 12 Men at Work Today On Municipal Project

Relaying of bricks and improvement of the base of East State st., in the business district, was under way today under the supervision of Service Director Clyde R. Reich.

Improvement of the thoroughfare is being effected as part of the municipality's spring and summer improvement campaign which is being combined this year with the city's unemployment drive.

A crew of 12 men is being employed on the East State st. project.

Lauds Amelia

BEVERLY HILLS, Cal., May 24—I don't suppose there is any country, unless it be India, where the wife is any more downtrodden than they are in the U. S.

Amelia Putnam flew across the Atlantic ocean and then had to call up her husband to see if he thought it would be safe for a married woman to venture into London alone.

But, by golley, us old scared males, our hats are off to Amelia. Her bravery is only surpassed by her skill. But there is no use kidding ourselves, it does make a "sucker" out of us men.

While the men are playing bridge and arguing over their golf scores the women are flying the ocean.

Yours,
Will Rogers

Copyright, 1932 McNaught Syndicate, Inc.

THE SALEM NEWS
A BRUSH-MOORE NEWSPAPER
Established in 1889

PUBLISHED every afternoon except Sunday by The Salem Publishing Co., 624 E. State St., Salem, Ohio.

BY CARRIER, per week, 15 cents. BY MAIL—In Ohio, one year $3.00; one month, 50c, payable in advance.
Outside of Ohio, one year $4.50, one month 75c, payable in advance.

MEMBER ASSOCIATED PRESS—The Associated Press is exclusively entitled to the use for republication of all news dispatches credited to it or not otherwise credited in this paper and also the local news published herein. All rights of republicatoin of special dispatches herein are also reserved.

MEMBER Select List of Ohio Newspapers.

MEMBER Audit Bureau of Circulations.

TELEPHONES
BUSINESS OFFICE 1000
EDITORIAL Rooms ... 1002 and 1003

JOHN W. CULLEN CO.
National Representative
EASTERN OFFICE—501 Fifth Avenue, New York.
DETROIT OFFICE—General Motors Bldg., Detroit.
WESTERN OFFICE—8 S. Michigan Ave. Chicago.

Entered at Salem Postoffice as Second Class Matter.

TYPOGRAPHICAL UNION LABEL SALEM

THE RECKONING

President Hoover's opinion of a federal bond issue for relief, given to the people in a letter to the president of the American Society of Civil Engineers, might have had for its text: There always is a reckoning.

Mr. Hoover asks his countrymen to remember that it is their government they are loading down with debt. He asks them to think carefully before they inflict any heavier penalties upon it. Referring to the belief that a huge bond issue for public works would bring back prosperity, he says, "We cannot thus squander ourselves into prosperity."

In another place, he says, "The back of the depression cannot be broken by any single government undertaking. That can only be done with the cooperation of business, banking, industry and agriculture in conjunction with the government." Concluding, he has this observation to make to advocates of an expended program of public works, "What you want and what I want is to restore normal employment." To that end he has drawn up a 12-point program.

Its details are not so important as the policy by which their form has been determined. It is a responsibility of every thinking American to decide for himself what the federal government's responsibilities in the present situation are. The issue between local responsibility, extending up to the state governments, and federal responsibility has been struck.

The federal government, because its credit is good, possesses almost unlimited ability to gather money from its people. There would be no difficulty, it may be said, in selling a billion-dollar bond issue. The money could be raised easily. Perhaps it is such effortless financing that has led Americans to believe their government literally pulls money out of the air, like a magician.

Money borrowed must be paid back, however. Then the beneficiary becomes the benefactor, thinly disguised as the disgruntled American taxpayer, who always is complaining that his taxes are too high. Mr. Hoover asks citizens to remember the roles they play in their government as spenders and receivers. It is up to them to decide what they want to do, but they must remember whatever they do that entails expenditure will have to be paid for out of their own pockets. The President performs his duty as guardian of the interests of the people by pointing out to them the danger of believing that their government, strong as it is, can buy back prosperity by spending the people's money for public works, many of which would be nonproductive.

In preference to dependency on a federal bond issue, Mr. Hoover recommends a detailed program to aid in the restoration of normal times. It is not spectacular, it is not expensive, it gives nothing away and makes no rash promises. It asks that the budget be balanced and issue of further treasury certificates be avoided; these steps would restore confidence.

As steps in the program of actual relief and reconstruction, the President suggests continuation and enlargement of the Reconstruction Finance Corp.; expansion of credit, starting with federal reserve banks and ending with individual bankers; betterment of agriculture; continuation of public works such as can be financed without borrowing; passage of legislation to protect home owners from foreclosure and to finance home improvement; continuation of all efforts in relief of distress; and the five-day week, to spread employment. It is a program whose strength cannot be disregarded, not even by those who will attack Mr. Hoover bitterly for opposing their scheme to lift the depression clouds by spending more money.

OUR READERS

INSURANCE RATES

Editor, The News:

At this season of the year when every car able to run is out on the road it is vastly important for the insured motorist to remember that today he is making the insurance rates of tomorrow. It is for him to decide now whether he will have those rates higher than they are or lower.

The rates of today reflect yesterdays driving. That is because actuaries and statisticians must have completed experience to guide them. If yesterday's driving was reckless and careless, producing accidents which resulted in deaths and injuries to others and property damage beyond reasonable expectations, the motorist is paying now in increased rates. If he in the past magnified and padded small claims when he knew the other fellow was insured, he is also paying for that. A claim is made and pressed. It is necessary for the companies, through their adjusters, to determine the facts. The amount of bookkeeping involved causing more expense than the claim itself. If in court cases where the companies are compelled to defend themselves from exorbitant and unjust claims, he, as a juror, is influenced by the thought that no verdict against an insurance company can be too high; he likewise is now paying for his unfair liberality.

No insurance company makes rates. The stock companies merely combine their experience, and the results of their experience the National Bureau of Casualty and Surety Underwriters scientifically figure out the rate for each section of the country. The motorist of today, can decrease the number of accidents through careful driving; he can persuade the petty claimants to act toward the company as they would with their neighbors. If he will do that this year, next year's rates will come down.

Z. W. BARNARD.

What Others Say

HEROIC MR. MOUSER

What's in a name? The question is repeated with perennial frequency. And the answer invariably is: Nothing. One of the bravest officers of the American navy was one who was known as Craven. One of the most courageous members of the present house of representatives is Congressman Mouser.

He was born in the home town of President Harding, educated at Ohio Wesleyan and Ohio State universities,, practiced law and was a city solicitor at Marion and a special assistant to State Att'y. Gen. Edward C. Turner and to his successor, Gilbert Bettman. In this post Mr. Mouser achieved a fine reputation, and his neighbors had the genius to send him to Washington. Arriving in the Capital at the beginning of the 71st congress, he did not presume to set the Potomac afire; quietly and modestly he was content to be merely a dutiful representative of the farmers and Main streeters who had trusted him. He has gone about the business of his constitutents in an inconspicuous manner and never thought about trying to make the front pages of the newspapers.

But he deserves to be famous. He has courage far beyond the misleading implication of his appellation. He recently performed a feat of the very highest intrepidity. He actually rose in his place in the house and proposed that congressmen economize by striking their idle relatives from the clerk hire payroll. Of course, he was howled down by his loving conferees. That was logical in the circumstances. Like Leonidas at Thermopylae and David Crockett at the Alamo, he fought a hopeless fight. But that fact merely emphasizes the magnitude of his daring, and is proof of his patriotism, his honor, and his common sense. He merits the grateful salutation of a sorely burdened people—Washington Post.

The Lindbergh baby will not have died for nothing if its fate arouses the Nation to a determination to crush the head of the serpent of kidnaping that has arisen in its midst. Otherwise the tragedy at Hopewell will remain an eradicable blot upon our administration of justice—Detroit Free Press.

At Last Rites for Martyr President

Above are some of the distinguished representatives of many nations who attended the last rites for Paul Doumer, assassinated President of France, at the Elysee Palace in Paris. Left to right are King Albert of Belgium; Albert Lebrun, who succeeded Doumer as President of the French Republic; Edward, Prince of Wales; the Duke of Aosta, representing Italy; Prince Paul of Serbia, and the Emperor of Annam.

NEW YORK Day by Day

by O. O. McIntyre

NEW YORK, May 24—Ill-winds of depression blow dandy for dogdom. Hundreds of metropolites, shorn of accustomed luxuries, found consolation in the companionship of canine pets. The truism in classing the dog as man's best friend received a new appreciation.

During the present year more than 50 new dog shops have sprung up in all sorts of districts—from opulent Park avenue to forlorn Second. It is one of the few businesses netting profit. A great change, too, in the attitude toward dogs by apartment house owners and hotels.

Formerly dogs were permitted in rooms of exclusive inns only—such as the Waldorf, Pierre's and Ritz. Now nearly all accept them. Indeed, business being what it is, many would probably accept elephants as paying guests. There are six monkeys in one smart tavern.

High tariffed hotels in the flushed era often charged a $2 a day rate for dogs with chopped meat orders 60 cents. But no more. The housing and feeding are free. The rule that they must ride only in the freight elevators was also abolished.

Pedigreed dogs now sell reasonably. Thoroughbreds that sold for $1,000 are procurable as low as $200. The sidewalk puppy salesman has come back to the old stands, with offerings from $2 to $10. Thus the dog again has his day.

The elfin Harriet Hoctor who with Clare Luce shares my terpsichorean fervors, hangs up a new record for popularity in London, even in a period when the city rings with the cry "Buy British." She has been appearing in a John Murray Anderson revue and is to tour Europe with a series of dance recitals. She is the daughter of an upstate village tombstone maker.

Speaking of dogs, the Sealyham has just been clipped for the hot weather and instead of a rolypoly ball of white fluff suddenly stretches out the length of a German compound verb. There is one thing about a Sealyham, however. Anything you do seems a noticeable improvement.

Terseness in writing is to my notion its supremest achievement. My best lesson in brevity came from Ray Long, years ago. I complained of my inability to shorten 3,000 words to 500, protesting it could not be done. He wrote: "Lincoln's Gettysburg address, the Lord's Prayer and the Sermon on the Mount can be put on a single page and they are rather fine, don't you think?"

The pretzel is staging an eloquent comeback and is offered in the swank delicatessens in fancy hand painted tin boxes, each one encased separately in cellophane. Yet I cannot forget Mark Twain's description of the pretzel: "A doughnut suffering from anemia and cholera morbus."

At breakfast they were recalling the amusing stratagems of the talented Bill Phelon, one of the best baseball writers of his period. In his lead to a Cincinnati paper from the Polo Grounds one day he opened extravagantly with "A large and intelligent audience greeted the Reds today." A fussy telegraph editor replied tartly that the Press association stated the audience was slim and nondescrip. To which Phelon replied: "Maclyn Arbuckle and Irvin Cobb are in the stand. They are large. I'm intelligent."

Then there was Phelon's description of a lean and lanky second basement recruit from the briar patches, making his first appearance in city company: "He looks like the fellow who used to play the yellow box-wood clarinet in our home town band."

And it was Phelon, after a half hour's wait for ham and eggs in a Chicago depot restaurant, who barked at the waiter: "Change my order to an ultimatum."

In that masterful German film "Trapeze" there is a cafe scene with a close up of the plate revealing the size of the customer's tip. To those of us who always strain for a furtive peep at such fratuities it was a grand touch.

From a fashion column: "McIntyre's conceit in ties is to let no color escape." It is not conceit. The idea is to match every shade in gravy.

READ THE WANT COLUMN

Twenty Years Ago

(Issue of May 24, 1912)

Invitation cards have been received in Salem for the marriage of Miss Fannie Margaret Taylor and Olin A. Townsend which will be an event of June 4, at the home of Mr. and Mrs. Marcus McClean in Long Beach, Calif. Mr. Townsend is a son of Mr. and Mrs. J. S. Townsend, Los Angeles, Calif., until recently of Salem.

Mrs. Grant Woodruff was hostess to the Flower Girls Wednesday afternoon at her home, Goshen rd. Miss Ruth Clake read an interesting story.

Dayton—The condition of Wilbur Wright, noted aviator, who is critically ill of typhoid fever, is reported unchanged.

Prof. L. U. Hulin will deliver the class address at the second annual commencement exercises of Damascus High school Friday evening, May 31.

Mrs. Della Johnson Bonsall, widow of T. E. Bonsall, died at the home of her sister-in-law, Miss Catherine Bonsall, Lincoln ave, Wednesday night.

Mrs. James Ramsey went to Cleveland Thursday to visit her granddaughter, Miss Helen Ramsey, who is seriously ill in a hospital there.

Mrs. Ray Patterson, formerly of this city, who recently moved to Winter Haven, Fla., returned to Salem Tuesday afternoon to spend a few months with relatives and friends.

Mrs. M. E. Vaughn of New Galilee, Pa., a guest at the home of Mrs. J. H. Crowl, Madison ave., returned to her home Thursday.

Miss Gertrude Stiver, Miss Iva Maeder, William Ready and Albert Crumrine attended a Leap Year dance in Alliance Wednesday evening.

France's New "First Family"

The new President of the Republic of France, Albert Le Brun, is shown in this informal photo in the bosom of his family at their home in Luxembourg. President Le Brun succeeded Paul Doumer, recently assassinated by a Russian fanatic. Left to right in the group are: Jean Freysse-Linard, son-in-law of the President; Mme. Freysse-Linard, his wife and Pierre, their son; M. Jean Le Brun, the President's son. Seated are: President and Mme. Le Brun and their youngest daughter.

SPECIAL
For Wednesday
(May 25th)
WITH THIS AD.
65c
Pond's Cream, Jars
35c
Peoples Service Drug Store
489 East State Street
Opposite State Theater
SALEM, OHIO

QUALITY DRY CLEANING
Your clothes are renewed, not just cleaned, when we use our Miraclean system on them.
PHONE 295
American Laundry & Dry Cleaning Co.

Housecleaning Helps
Dic-A-Doo Paint Cleaner, Perfection Paint Cleaner, Cleveland Wall Paper Cleaner, Johnson's Liquid Wax, Johnson's Floor Wax, Johnson's Glo-Coat, the new floor finish that needs no polishing—shines as it dries. Paints, Varnish and Enamels of all kinds. Wall Paper for every room in the house. Let us show you.
Salem Wall Paper & Paint Co.
619 East State Street, Salem, Ohio

FOR
B. P. S.
HOUSE PAINTS
Varnishes, Enamels, Lacquers, Etc.
SEE
The Salem Hardware Co.

HEALTH

By Dr. Royal S. Copeland
New York City

Deep Breathing Pays Big

To have good health there must be plenty of fresh air and sunshine. Without an abundant supply of oxygen the work of the body cannot be carried on properly.

DR. COPELAND

People who fail to breathe well are usually pale, easily fatigued and lacking in vitality and physical endurance. Very often they are victims of colds. Every tissue of the body is benefited by deep breathing.

Here is a simple breathing exercise: Stand erect, arms at side, head up, shoulders back, abdomen in. Take a deep breath, inhaling slowly, count three and exhale through the nostrils. This exercise is best done before an open window, and with no tight clothing to impede the free movement of the chest.

At first take only three or four breaths if you are habitually a shallow breather. You may feel a little giddy if you are not accustomed to taking so much fresh air into your lungs. Later you may increase the number of deep breaths to 10 or 20.

Get the habit of taking two or three deep breaths each hour during your working day. Sit up straight in your chair, and give the lungs a chance to take in oxygen. When there is a lack of oxygen in the lungs, one feels tired, as well as dull and sleepy.

Get out-of-doors as much as possible; take long walks, and indulge in swimming, golf and other athletic sports. This kind of exercise will induce deep breathing.

Another means of developing the lungs to to do blowing exercises. Stand before a drapery, lace curtain or a strip of paper suspended in the doorway. Blow at the object till you see it move in the air.

Of course it is not the blowing, but the necessity of filling the lungs with air, that does the good. But you cannot hope to have the full measure of health without constant supplies of oxygen.

A few months of this regime will improve your personal appearance, as well as your health. Bear in mind that deep breathing is a wonderful beautifier, as well as a tonic.

Amelia F. Q—Is rice fattening?

2—What should a girl of 16, 5 ft 4 inches tall, weigh?

3—How can I reduce?

A—Yes.

2—She should weigh about 120 pounds. This is about the average weight for one of this age and height as determined by examination of a large number of persons. A few pounds above or below the average is a matter of little or no significance.

3—Eat very sparingly of starches sugars and fats. Get regular systematic exercise. A gradual reduction in the amount of food consumed, with the regular exercise will work wonders in most cases.

SPRING TRAVEL TIPS
Spring's here! Enjoy it fully, traveling anywhere in America, by Greyhound bus. Lots of comfort—hours and dollars saved.

TO OHIO CITIES
One-Way Fares
E. PALESTINE 60c
WOOSTER $1.95
LIMA $5.65
MARION $4.05
MASSILLON $1.30

ROUND TRIP FARES
PHILADELPHIA, $14.25
DETROIT $8 20
CHICAGO $14.95
WASHINGTON ... $12.75
NEW YORK $17.25
DEPOT: HOTEL LAPE
112 State Street Phone: 263 Bell

The Human Touch

When the Candid camera took a peep in at the dinner recently given in honor of Ignace Jan Paderewski at New York, this is one of the little scenes it recorded. Mrs. Newton D. Baker, wife of one of the leading possibilities for the Democratic nomination for President, is shown as she apparently arranged the tie of the gentleman to whom she is speaking.

QUINCY, Mass.—Frederick H. Bishop, a Civil War veteran, is still a valued member of the Wollaston Glee Club, though in his 90th year.

The Stars Say—

Wednesday, May 25

The lunar transits bearing rule upon personal calmness, self-repressage a complicated state of affairs, with many problems, and temptations. There is a sign inciting to gambling, speculation and tendency supported and abetted by otherwise taking "long chances," a an inclination to headstrong, impetuous and ill-governed acts and speech.

Those whose birthday it is are confronted by a year in which the whole trend of affairs depends upon personal calmness, self restraint and wise management of affairs. Shun loans, speculation and gambling. Also be discreet in all personal affiliations—social, domestic and affectional. A child born on this day may be disposed to be rash, impulsive, turbulent and self-indulgent. It may want its "own way," often to its detriment.

Notable nativity: Gene Tunney, world champion pugilist.

Editorial Quips

Two young scientists are reported to have smashed an atom, the last words of which were: "Why don't you tickle somebody your own size?—New York Sun.

An explorer found so-called savage head hunters wearing skirts and doing the family washing in the Amazon river. But how does he know they aren't savage? Has he ever trusted 'em with a pleated boiled shirt?—Chicago News.

PUBLIC LIBRARY
OPEN EVERY WEEK DAY
FROM 9 A. M. TO 9 P. M.

SPECIAL FOR THIS WEEK
RUGS — Shampooed $2.29
ROOM SIZE TO 9x12
SUITS or TOP COATS 89c
CLEANED AND PRESSED THE FISH WAY
Phone 875 We Call For and Deliver
Fish DRY CLEANING Co. Inc.
1059 East State St.
"THE HOUSE OF BETTER CLEANING"

20th ANNIVERSARY LANE Special
Never have you seen such a Cedar Chest value
Only $20.00
Terms If Desired
To commemorate their 20th Anniversary LANE have made up a limited number of these superb chests to sell at an unbelievably low price. Full ¾ inch red cedar interior with exterior in walnut and oriental veneers. Massive wood carvings. Insurance policy against moth damage included free.
W. S. ARBAUGH
QUALITY FURNITURE
E. STATE ST. at LINCOLN AVE. PHONE 220J

The Lessons of the Years
IN any business which has been established for sixty-nine years, there are people who joined the organization in its early history. The experience of years is passed on from directorate to directorate and from one employee to another so that the lessons learned in early days become a benefit to those who are served today.
This fact is true of the First National Bank, founded in 1863, sixty-nine years ago. This bank offers you modern banking cooperation based on a background of valuable experience.
FIRST NATIONAL BANK
SALEM, OHIO

"MURDER of the NIGHT CLUB LADY"

THE NEW THATCHER COLT DETECTIVE MYSTERY

BY ANTHONY ABBOT

COPYRIGHT, 1931 BY COVICI-FRIEDE INC. DISTRIBUTED BY KING FEATURES SYNDICATE, INC

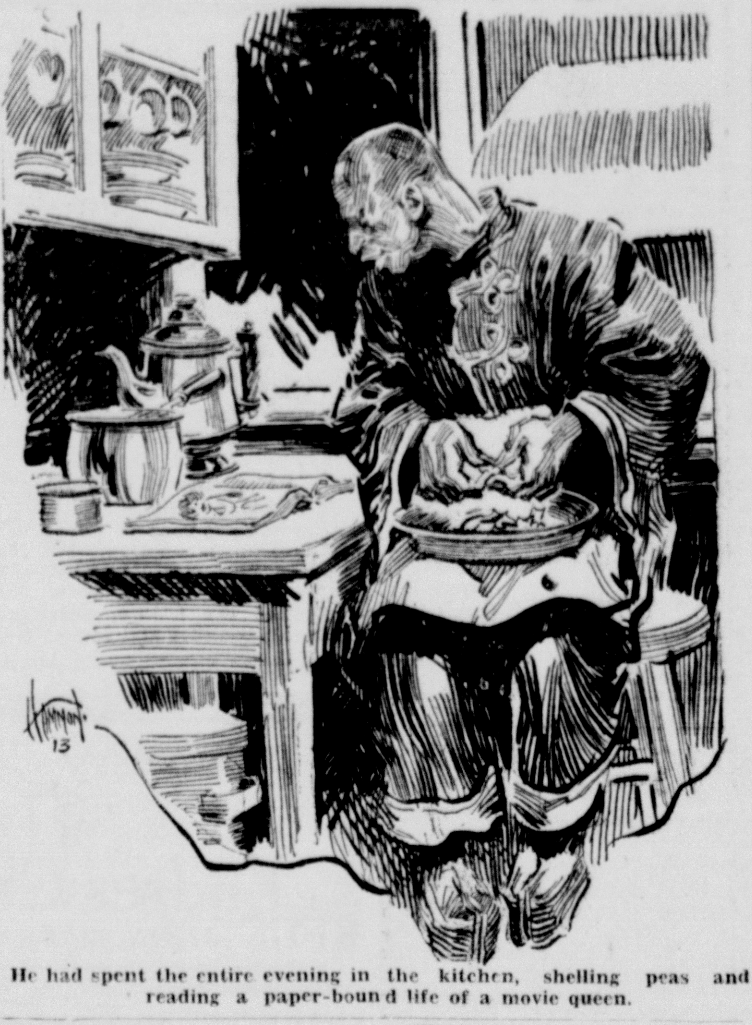
He had spent the entire evening in the kitchen, shelling peas and reading a paper-bound life of a movie queen.

SYNOPSIS

Despite the police guard placed in her home by Commissioner Thatcher Colt, Lola Carewe, suspected "higher-up of a jewel thief ring, is mysteriously murdered. Dr. Hugh Baldwin gives heart failure as the cause of death. Those present at the time, besides Colt and his aides, were Lola's mother, Mrs. Carewe, the butler, maid, and Vincent Rowland, an attorney. Colt feels the young man whose photograph adorns Lola's dresser—and whose identity she refused to reveal beyond his first name, "Basil"—is connected with the mystery. At the mention of his name, Mrs. Carewe becomes hysterical, saying Lola was a cruel beast and never loved Basil. Christine Quires, Lola's guest, cannot be located, although the elevator boy claims she returned around midnight with her escort, Guy Everett, and Colt found the bag she carried. Colt phones Everett's apartment after 3 a. m. and learns Everett has not arrived. A clue in the form of a small wooden box is picked up under Lila's window. Chung, the butler, is questioned.

CHAPTER THIRTEEN

The homely yellow man began by telling nothing. With his pumpkin-like bald head gleaming with moisture, and his gold teeth shining between his parted lips, the ill-favored Chung walked to the drawing room, hands at his side, and stood deferentially waiting to be questioned. His answers were explicit, if prolix. He had not seen Miss Christine Quires return on this, the three hundred and sixty-fifth night of the latest year of the Christian calendar. He had spent the entire evening in the kitchen, shelling peas and reading a paper-bound life of a cinema actress of great popularity. He was familiar with all of the 12 rooms in the pent-house and knew no hiding-place that Colt might have overlooked, where Christine might have remained concealed.

But the Commissioner prodded on, hoping still to uncover something behind Chung's Oriental magniloquence.

"What is your full name?"

"Chung Wong Duk."

"And where were you born?"

"Peiping."

"Where educated?"

"Oxford."

"Indeed! Of what class were your people?"

"My father was an exporter of silks."

Colt looked at the butler shrewdly.

"Then what is a man from such a family doing as a butler in the United States?"

Chung inclined his head forward gracefully.

"My country is not so old-fashioned as many people imagine. In my country if a young man is unusually intelligent, like myself, he is placed in the service of the government, like myself, to travel far and wide and observe foreign ways and report the habits of other countries."

"So you are a spy."

"No, sir. A spy is a military observer. I am not in the service of the army. I am a civilian observer."

"Then why do you work in the household of Lola Carewe?"

Chung's face was impassive, as he replied:

"To observe the manners of lower middle-class Americans."

Colt shot a glance at Dougherty, then hastened on with his questions:

"How long have you worked for Miss Carewe?"

"Since she was married to Mr. Gifford. For Mr. Gifford I worked two years before he married Miss Carewe. Poor Mr. Gifford."

"Why 'poor Mr. Gifford'?"

"He died."

"Then you came with his widow? Did you like working for her?"

'Sometimes."

"Only sometimes? What was wrong other times?"

"Too much work. Always dinner parties, luncheon parties, late suppers—I have not time to read Li Po!"

"But she was kind to you?"

"Yes.'

"Have you any knowledge of any of her enemies?"

"That is not my business."

"Do you know anyone with whom she quarreled?"

"Oh, yes, I know that."

"With whom, Chung?"

"It was a very strange household, Mr. Commissioner. People suspected each other. For instance—I had charge of the parrot and dog. I fed both. I did not poison them. Yet I felt Miss Lola suspected me."

'Did she tell you so?" blurted Dougherty.

"No, sir—but her glances were like indictments. I believe Mrs Carewe was afraid of Miss Lola. They very frequently quarreled. I even heard Miss Lola say to her mother, 'I want to get rid of you forever.' Is that a way for a daughter to speak to the parent she should honor?"

Chung's question was entirely rhetorical. His tone was answer enough. Like a poet reciting his own verses, he hastened on.

"You ask me if I have known Miss Lola to quarrel. I say that I have known little else. She made many men desperate—that I know. I am facing the law. I must tell the truth, so help me God! I heard one man threaten her life."

"Who was that?" barked Dougherty excitedly.

"Guy Everett, the theatrical gentleman."

"When?"

"A week or so ago—in this room."

"Where were you?"

"In my kitchen."

"And you heard him say what?"

"'I wish I could strike you dead'."

"Hear anything else?"

"No, sir—that was the only time his voice was raised high enough for me to hear."

"Then," said Thatcher Colt, "you don't know what they were quarreling about?"

"No, sir."

"With whom else did Miss Lola quarrel?"

"That old gentleman whom you let go home——"

"Mr. Rowland?"

"She quarreled with him."

"When?"

"Here—again in this room—tonight."

"You heard it?"

"All!"

"What did they quarrel about?"

"I heard Mr. Vincent Rowland tell her that she was playing a dangerous game. That the police would get on to her. That not everyone would stand for what she was doing."

"And what was she doing?" asked Colt tensely, as Dougherty, Fallon, and I drew nearer.

But the Chinaman only shrugged.

"I wish I knew," he confessed with a gold-toothed smile. "I believe in law, I believe in order. I am telling these facts about my mistress because I believe in law and order."

"Keep all this to yourself," admonished Colt. "I will talk with you further."

He was dismissing the Chinese witness because at that moment had come a clamor at the door. The detail from Headquarters was arriving. Colt quickly dispatched Chung to his kitchen, as there marched into that exquisite apartment a group of picked experts from the New York Homicide Squad. Leading the delegation was Assitant Chief-Inspector Flynn, in command of all the detectives of the detectives of the New York Police Department. Flynn was the second ranking officer of the entire force, occupying the post originally created for Edward P. Mulrooney, now Commissioner. His vitally important position is now held by Flynn's successor, John J. Sullivan, one of the ablest officers in the Department.

Assistant Chief-Inspector Flynn was one of the old guard—a graduate of that stern class of officers led by Inspector Thomas Byrnes and Superintendent George W. McCluskey, old-time police officials, now dead, who, in the days when Fulton street was the deadline, terrified the New York criminal world.

(To Be Continued)

The Lincoln Market

Free Delivery—Credit Extended to Responsible Parties — Phones 248-249

Large Cans Milk . . 4 for 25c

See Us for All Kinds of Bulk Garden Seeds

Quart Jars Sweet Pickles 25c

Quart Jars Dill Pickles 15c

Baby Limas Or White Kidney Beans 5 Lbs. for 29c

Fresh Country Eggs . . dz. 12½c

PORK ROAST Meaty Shoulder, Lb. 12c

BACON Sliced and Rined, Lb. 19c

VEAL ROAST Home Dressed Meaty, Lb. 15c

Fresh Butter 1 lb. Prints 2 for 39c

Court News

There was a trial to the court on the alimony action filed by Margaret H Gloss against William J. Gloss, and Judge W. F. Lones ordered Gloss to pay his wife $50 as counsel fees, and also to pay Mrs. Gloss the total alimony which has accrued upon the order for temporary alimony since Sept. 9, 1931, this payment to be made within 30 days. Thereafter, Gloss is to pay his wife $4 weekly until further order of court. All alimony is to be a lien on the real estate of Gloss, and Gloss has been enjoined from selling or disposing of property owned by him. The case has been continued for further division of property.

A jury trial was waived and there was a trial to the court on the appeal of C. S. Johnson against William B. Douglass Inc. Judgment was rendered in favor of the plaintiff for $34 and interest at 6 per cent from Dec. 14, 1929, and also the costs.

Verdict for $500 in favor of the plaintiff has been returned by a jury in the case of G. C. Geer and Clara M. Geer against Lafayette and Katherine Miller.

Motion for a new trial has been overruled by the court in the case of Owen G. Thomas against Althouse Brown Motor Corp., and E. A. Althouse and a judgment has been entered in favor of the plaintiff on the verdict for $45 and costs.

Following the waiving of a trial by jury, there was a trial before Judge J. C. Oglevee in the case of Curtis G. Warrick against Frank G. Bowman and others. This action has been pending since Aug. 31, 1925. The court granted the injunction as prayed for in the petition, and a finding on the issues for damages in favor of the defendant, who is to pay the costs.

Judgment For $959.66

The same court has entered a judgment for $959.66 in favor of the plaintiff in the case of the Johnson Oil Refining Co., of Chicago, Ill., against Verne Carson of East Liverpool. Interest has been allowed from March 6, 1930. Carson asked that the jury be withdrawn, and that the case be continued on his cross petition which was granted. Carson has been granted until June 4 to file an amended cross petition. Costs made in the trial have been charged against Carson.

The court has allowed attorney fees in the dissolution action filed by J. W. Yates and others against the Salem Chattel Mortgage Co., which is now in charge of Receiver George F. Koontz. Creditors are to be notified to file their claims against the company on or before June 18, and the case has been continued by Judge Lones until that time.

Sale has been confirmed, a deed ordered and a decree of distribution entered in the foreclosure action by the Potters Savings & Loan Co., against Carl G. Phillips and others.

The damage action by Hazel Chetwynd against the Steubenville, East Liverpool & Beaver Valley Traction Co., was called for trial before Judge Lones this morning. A jury was sworn late Monday afternoon and then taken to the scene of the accident as has been set up in the petition of the plaintiff.

A motion objecting to the confirmation of a sale has been overruled in the action to marshal liens filed by Frank S. Dowd against Lilla Laughlin and others. Exceptions have been entered for the defendant.

Leave has been granted the Pittsburgh Banana Co. to file an answer and cross petition by June 11, in the foreclosure action filed by the Potters Savings & Loan Co., against M. E. Grumet and others.

In the action to marshal liens filed by Wendell Finch and others against Thomas A. Crowl and others, a judgment has been entered against Crowl and others for $235.60 and costs in favor of the People's Savings & Loan Co. A decross foreclosing a mortgage and an order of sale has been entered in this issue.

Real Estate Transfers

David Kunkle to Julia Pesut, lots 36, 37, 28 and 39 Dungannon. $1.

Demoine T. Smith to Ben F. Young, 10.21 acres section 23 St. Clair township. $10.

F. R. Pow, trustee to Ralph Maxwell and wife, land section 3 Salem township. $10.

Carl M. Russell to Mary A. Russell, parts lots 180506 Knowles, Taylor & Knowles addition, East Liverpool. $5.

Louis Hole to Clarence E. Landis, 20.82 acres section 29, Middleton township. $1.

Clarence Landis to Mildred Hole, lot 208, East Liverpool. $1.

Union of Stage and Peerage

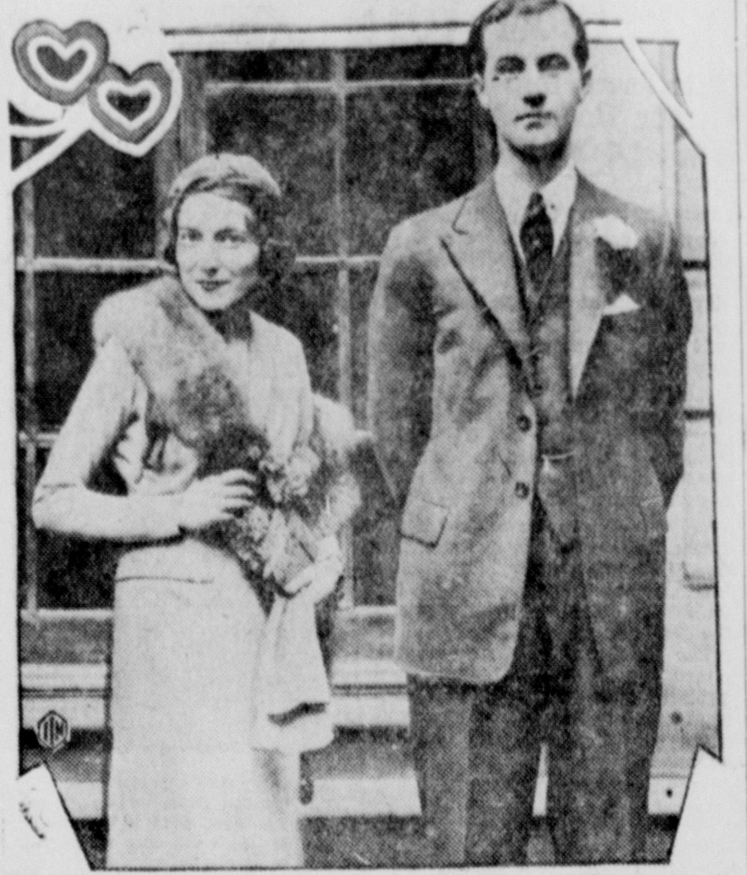
Lord Charles Cavendish, youngest son of the Duke of Devonshire, is shown with his bride, the former Adele Astaire, who was one of the premier dancers on the American stage, just after they had been married in the private chapel of Chatsworth House, the Devonshire residence at Edensor, Eng. The wedding was a quiet affair, only the families of the bride and groom being in attendance.

STOCKHOLM—Direct telephone connection between Stockholm and the South African Union has been opened by Count H. Adolf Hamilton, head of the Swedish government telephone and telegraph board. The conversations go from Stockholm to London and thence via radio to Cape Town.

STOCKHOLM—More than 90 branch societies of the Royal Swedish Automobile Club met here recently, under the presidency of Count Clarence von Rosen, who heads the central association.

PAINT WALL PAPER VARNISHES

Stoves, Furnaces, Washers, Sweepers, Victor Stove and Furnace Repairs

BROWN'S

Heating & Supply Co.

Phone 55 176 S. Broadway

SWEATERS

THE MORE, THE MERRIER

If you think you have seen varieties in sweaters — and sweater colors — you need the tonic of a trip here.

Look at that beauty going out the door now on its proud owner — we don't know where it's going, but there'll be no sadness on the trip.

You have a hundred different uses for one of these bright, happy pull-overs, so why wait another day to see them?

The small designs in alert colors are fine this summer—and you may choose any plain color from tenor to bass shading.

For Men

$2.00 to $3.95

For Boys

$1.00 to $2.95

Golf Hose to Match

Bloomberg's

"AT YOUR SERVICE"

GIFTS FOR THE GRADUATE

Come in and have a look at our selection of Books, Diaries, Stationery, Traveling Cases, Book Ends, Military Sets, Pens and Pencils, in sets or separately boxed.

ALL AT 1932 PRICES

J. H. CAMPBELL

515 East State Street, Salem, Ohio

PREPARE FOR THE RAIN

WHEN THE SUN IS SHINING!

Don't take chances with roofs that leak. Our prices are reasonable, our work guaranteed. For roofing and roof repairing of tin, asbestos and slate, see—

The W. E. Mounts Co.

TINSMITHS IN SALEM FOR 43 YEARS

359 N. Lundy Ave. Office Phone 986; Res., 631

DO YOU INHALE?

LUCKY STRIKE
"IT'S TOASTED"
CIGARETTES

O. K. AMERICA

TUNE IN ON LUCKY STRIKE—60 modern minutes with the world's finest dance orchestras, and famous Lucky Strike news features, every Tuesday, Thursday and Saturday evening over N.B.C. networks.

A frank discussion at last on a subject that has long been "taboo"

"LET sleeping dogs lie!" So said the cigarette trade when first we raised the subject of inhaling. But dodging an important issue is not Lucky Strike's policy!

Do you inhale? That question is vitally important . . . for *every smoker* inhales—knowingly or unknowingly. Every smoker breathes in some part of the smoke he or she draws out of a cigarette! And the delicate membranes of your throat demand that your smoke be pure, clean—free of certain impurities.

No wonder Lucky Strike dares to raise this vital question! For Luckies bring you the protection you want . . . because Luckies' famous purifying process removes certain impurities concealed in every tobacco leaf. Luckies created that process. Only Luckies have it!

So, whether you inhale knowingly or unknowingly, safeguard those delicate membranes!

"It's toasted"

Your Throat Protection—against irritation—against cough

Copr., 1932, The American Tobacco Co.

Social Affairs

BOOK CLUB

For their final session of the 1931-32 season members of the Book club met Monday afternoon at Memorial building. The roll call response was "My Mother's Favorite Saying."

Mrs. Sue Leland sang a group of solos with Mrs. E. E. Dyball at the piano. "Mothers of Great Men" was the subject of a paper presented by Mrs. R. C. Fithian. A paper, "Intimate Glimpses of Our Presidents' Wives" was prepared by Miss Helen Koontz and read by Mrs. Oliver P. Ashead. The program was concluded with a poem, read by Miss Ava Webb.

Mrs. S. J. Broomall, chairman of the program committee, outlined the program for the 1932-33 season. The program is under the title of "A Cruise Around the World." Other members of this committee are Mrs. J. A. Fehr and Mrs. Winifred Baker.

The club will hold its annual picnic on June 27 at the Salem Country club.

—o—

LYDIA BIBLE CLASS

A review of the study of "Women of the Bible" added interest at a meeting of the Lydia Bible class of Holy Trinity English Lutheran church Monday evening at the home of Misses Lydia and Sadie Schaefer, East School ave.

This study covered a period of 22 weeks. A letter supposed to have been written by Lydia of the Bible was read.

At its next meeting on June 27 the members will begin a study of "Men of the Bible." This meeting will be at the home of Mrs. Samuel Kurtz, East Fourth st.

The class will hold an "Akron" social on June 17. Lunch was served by the Misses Schaefer and their assisting hostess, Mrs. Walter Seederly.

—o—

SORORITY OFFICERS

Sigma Alpha Gamma sorority, Zeta chapter, made up of Salem, Leetonia and Lisbon girls, held a meeting Monday evening at the home of Pearl Hall in Leetonia and elected officers for the ensuing year.

Helen Walton was chosen president and her associate officers are: Vice President, Ruth Venable; recording secretary, Helen Windram; corresponding secretary, Dorothy Loch; treasurer, Lois Greenisen; sergeant-at-arms, Phillis Difford; statistician historian, Emily Bahmiller; reporter, Miss Bahmiller. Lunch was served by the hostess.

A meeting on June 6 will be with Miss Loch in Lisbon.

—o—

METHODIST CIRCLES

Circle 1 of the Methodist Episcopal church will meet at 2:30 p. m. Wednesday at the home of Mrs. George Holroyd, North Ellsworth ave.

Circle 2 of the Methodist Episcopal church will meet Wednesday for an all-day quilting at the home of Mrs. W. W. Tolerton, East Third st. There will be a coverdish dinner at noon.

Mrs. L. W. Atkinson will entertain members of Circle 3 at 2:30 p. m. Wednesday at her home, Highland ave.

At 2:30 p. m. Wednesday Circle 4 will meet at the home of Mrs Mary Pine, 518 South Lincoln ave.

—o—

PLAN PARTY

Mary Ellett tent No. 70, Daughters of Union Veterans, will give a benefit card party on the afternoon and evening of Monday, June 6, at the hall, East State st.

Plans for the party were made at a meeting Monday evening at the hall.

The members will meet at the hall at 10:30 a. m. Sunday and go from there with allied orders to the morning service at the Presbyterian church.

—o—

MEETING AT NEW ROOM

The Wanna Heanella Campfire held its first meeting in the new club room in the Barckhoff apartment house, West Second st, Monday after school. Each girl took some article for use in the room. Refreshments were served by Martha Barckhoff. The girls will meet again on Tuesday, May 31.

—o—

ONO CLUB

On Monday evening the ONO club members were guests of Mrs. Gertrude Matthews at the home of her sister, Mrs. Ralph Whiteleather, Cleveland st.

Cards provided entertainment and prizes went to Mr. John Kerr and Mrs. Harvey Stiffler.

—o—

Miss Beulah Robart, daughter of Mrs. Laura Robart, of Minerva, who spent three years in Spain, is expected to arrive in New York City today. Miss Robart has been playing flute, saxophone and Spanish guitar in a girls' orchestra at Barcelona and the Royal hotel in Gibralter.

Mrs. Caroline Leaf, Mrs. Cora Humphreys and the Misses Alice Stallsmith and Eva Humphreys and Victoria Piticar visited Sunday with friends in Wooster and Massillon.

Mrs. Ella Conkle of West State st, is reported to be seriously ill. She is the mother of Charles Conkle, Prospect st.

Mr. and Mrs. E. T. Sheffer of Shortsville, N. Y., are guests at the home of Mr. and Mrs. Herbert Watson, Jennings ave.

Lorin Scott and Howard Mercer of Valley spent the weekend in Columbus.

Mrs. Lida Powell of East Third st, is reported ill at her home.

Miss Verona Chapin, East State st, spent Tuesday in Cleveland.

Mrs. Edna Broome of Philadelphia is visiting friends in Salem.

French-U. S. Union

Cupid seems to have declared open season on airmen this year and here are his latest victims. They are Captain Christian du Jonchay, well-known French aviator, and his bride, the former Genevieve Stevens, of Greene, Iowa. They are shown as they left the church of Notre Dame les Graces in Paris, following their wedding ceremony.

Would Cut Traffic Fines To 50 Cents

CLEVELAND, May 24.—It will cost only 50 cents for traffic violations here, providing the city council doesn't change its mind.

The council last night voted to reduce the usual $2 fine to a half dollar, but is expected to compromise on $1. Meanwhile the old ordinance stands.

Cincinnati Asks Help For Schools

CINCINNATI, O., May 24—The Cincinnati board of education was forced to act to borrow funds with which to meet its payroll for the first time today.

Arrangements were made for transfer of $200,000 from the city sinking fund until school tax moneys become available.

Today's Pattern

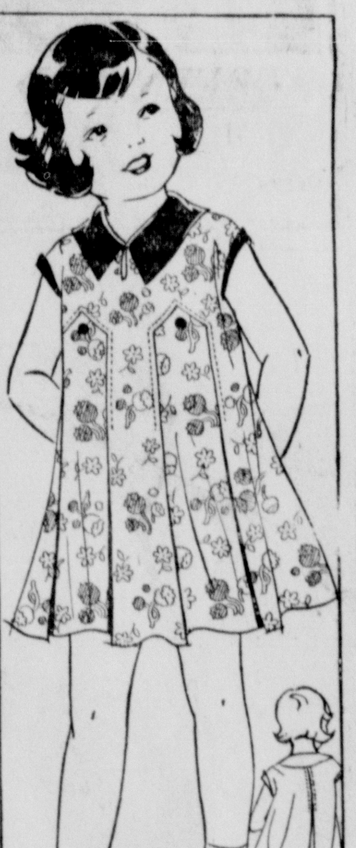

FROCKS WITH PANTIES

PATTERN 2330

It's the cutest model we've seen in many a moon, and so very easy to make that you Mothers will love it. The little panels are set in to form side pleats, and there's a center pleat in the back that is quite tailored in effect. Cunning panties are worn with this frock, and both are made of a gayly printed cotton trimmed with solid color.

Pattern 2330 is obtainable only in sizes 2, 4, 6, 8, 10. Size 4 requires 2¼ yards of 36-inch fabric. ⅜ yard contrasting.

Your Summer wardrobe can be planned easily and inexpensively with the assistance of our current 32-page FASHION CATALOG. The best of the season's afternoon, sports and evening frocks, lingerie, house dresses and kiddies' models all personally chosen.

COUPON

This pattern will be delivered upon receipt of 15c, coin or stamps, carefully wrapped. Latest Fashion Book 10c. Send all orders to **SALEM NEWS PATTERN DEPARTMENT, 243 WEST 17TH STREET, NEW YORK CITY.**

Pattern No.__________ Size_______

Name ________________________

Address ______________________

City______________ State________

BINGHAM ASKS WET-DRY VOTE

Introduces Repeal Move For Ballot On Resubmission

(By Associated Press)

WASHINGTON, May 24.—In a move to get an early vote on resubmission of the prohibition issue, Senator Bingham (R., Conn.) today introduced a resolution for repeal of the 18th amendment and will seek to bring it up at the first opportunity.

Bingham in a statement off the floor said he took this action because of the "delay of the judiciary committee in reporting out any resolution of the many before it roposing repeal and modification."

"I will ask to have this repeal resolution taken from the tables at the first opportunity," he added, "and on that vote we will get a test on resubmission of prohibition to the States."

The Bingham resolution would return to the states the power to regulate liquor, giving congress power to regulate the sale or transportation in interesate and foreign commerce.

TODAY

(Continued from Page 1)

and his willingness to murder anybody for $50.

There is nothing new in that boast. When the late New York politician, "Big Tim" Sullivan, devised the Sullivan law that deprives all except criminals of weapons, he said to this writer:

"I could have any man in New York murdered for $50."

IN TURKEY OF LATE—thanks to world depression and other causes including offenses against religious prejudice, taking the veil from the faces of women, the fez from the heads of men, permitting statues and portraits that Mohammed forbade—suicides have been numerous.

Kemal Pasha's government ordered newspapers to print no suicide news for fear of encouraging the habit, and now Constantinople newspapers are all prosecuted for publishing the suicide of Kreuger, Swedish financier.

Some newspapers and public men in the United States have treated our depression as Turkey treats suicide news, thinking they can cure it by ignoring it. They cannot. Plenty of light, free discussion, all the facts are what every situation calls for.

CHICAGO— Tuesday, according to nation-wide traffic surveys, is the safest day for driving. Reports show that fewer accidents happen on that day than at any other time during the week, and that between 4 and 5 a. h. is the safest hour of the day.

BOSTON — The Massachusetts Society for the Prevention of Cruelty to Animals gave 35,856 drinks to horses in Boston, last year, it reevaled in appealing for funds for the coming summer.

Results

Classified ads. are alert salesmen on duty every night. They get results.

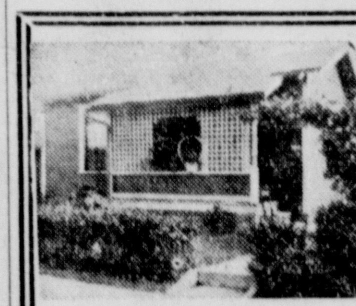

THIS COTTAGE FOR RENT
(FURNISHED)

Bed room, nice living room, modern bath, kitchen, breakfast alcove and one extra room. Nice cellar with garage. Ideal location at 1235 E. Pershing. Reference.

CALL 1121
LELAND'S
131 South Lincoln
"Always Call Leland for Efficient Optical Service"

One Way to Look At It

Depend on the advertising columns of the Salem News to turn your business into a paying proposition.

You can reach several thousand prospects daily. You cannot afford to miss this large happy family.

U. S. Women Golf Stars in England

All apparently in the best of spirits, the members of the United States women's golf team are shown as they strolled arm in arm on the Sandy Lodge golf course, near London, when they held their first workout in preparation for their meeting with a picked team of British women. They are, left to right: **Mrs. Glenna Collett Vare; Miss Marion Hollins; Mrs. Leon Pressler Cheney; Mrs. Opal S. Hill; Miss Virginia Van Wie; Mrs. Harley Higbie; Miss Helen Hicks, U. S. national champion; and Miss Maureen Orcutt.**

It's Hard to Judge With Nine Drinks

(By Associated Press)

CHICAGO, May 24. — Federal Judge George A. Carpenter has ruled a prohibition agent who admits taking nine drinks of liquor which he himself describes as intoxicating, is in no position to testify regarding his purchases.

The ruling was given yesterday in a case against Benjamin Ktiffany of Aurora

Agents John Schafer and George R. Whitlock, who said they had purchased drinks from Tiffany, were criticized. Judge Carpenter recalled that Schafer and Whitlock had admitted they had "three or four drinks" before that in another place.

"This" said the court, "would put a normal man in a doubtful mental state. I don't care how guilty the defendant may be. The preponderance of evidence is not with the government."

Disposition of the case was postponed until June 17 when the court was informed that Lester Allen, alleged owner of the place where Tiffany was employed, had been held to the grand jury.

SPRINGFIELD, Mass—The Purple Heart Medal, a decoration first awarded by George Washington, has been bestowed upon a woman, Mrs. Blanche Jones Burke, of Springfield, for her services as chief of the army nurse corps during the World War.

HOME-MAKING HELPS

By Wanda Barton

Illusion With Mirrors

When there's insufficient light or space, and no way of acquiring either one can always utilize the illusion of mirrors, for they work wonders in creating the impression of both light and space where there is none.

Here for example is a room of awkward proportions, much too narrow for its length. The skillful placing of a mirror or two on the long walls will immediately add width. Of course the shape of the mirror is important, and its size. In one modernistic room of too narrow proportions a special mirror of the size and shape of a door was set in one wall, and it not only added a sense of space, but gave the illusion of an additional room.

One clever use of mirrors is in the treatment of a windowless alcove that had to be used as a dining room, no other space being available. I saw one that consisted of placing on one wall a pair of mirrors built like windows. They were treated like windows too—curtains, valance, shades and all—but of course were immovable. Such a device is very helpful in cases where space has to be used for living or dining room, although there is no way of introducing direct sunlight. Some old-fashioned apartments still include rooms that either have no direct sunlight or derive whatever light and air there is from a well or airshaft. These can be improved and made cheerful by the adaptation of mirrors.

Oval or round mirrors are gowing in popularity as the basis of ornamental centerpieces for the formal dining table. These may be treated as tiny artificial pponds, with grotesque, fragile beasts and birds hovering over the edge, or as lily ponds. Their great value is that they add to the light and give a warmer glow to the atmosphere.

Skill in mirror manipulation can add a lot to home decoration.

A Service
That is ever available when necessary:
Salem News
Classified Ads
Phone 1000

THE HOME KITCHEN

By Jeanette Young Norton

How About a Mixed Grill?

When in doubt as to the food preferences of some impending male guests, it's fairly safe to fall back on a mixed grill, a dish that is chosen frequently in restaurants with a predominating masculine clientele.

Its variety is the great merit of the mixed grill, from the standpoint of the diner. To the cook it's a treat, because half a dozen or even more different foods are cooked the same way at the same time. In a proper grill, all the food is broiled and it may consist of three, four or more foods.

Almost always there's a lamb chop in a mixed grill, although it may be replaced by a round of tenderloin. Kidneys, bacon, sausage, liver, broiled sliced tomatoes, mushrooms, Spanish onions, sweet peppers, bananas sliced lengthwise may one and all be included. A very small portion of each food is served and the larger the variety the better.

Served In a Club Plate

If a mixed grill is served for luncheon there need be only a dessert and coffee to follow. The food is served on individual divided club plates garnished with some raw vegetables like lettuce, watercress, endive or radishes and celery. Thus it's a complte meal at one service, and it can be dainty service at that.

Incidentally, the mixed grill is a relatively simple method for serving a large number of persons. It does not pay, of course, to purchase or prepare such a large variety of foods for two.

If small vegetables are included like peas, beans, diced carrots, salify, etc., they can be served on the club plates in small patty cases. A mixed grill should be specially attractive in appearance, each item separate, and any foods that come with sauces can be served either in patty cases or little Ramekins.

Try Lydia E. Pinkham's Vegetable Compound

Flying Into a Temper

Touchy . . . irritable! Everything upsets her. She needs Lydia E. Pinkham's Vegetable Compound to soothe her nerves and build up her health by its tonic action.

Cemetery Combination Pots
$1.00 up
Endres-Gross Flowers
FLOWERPHONES 26 or 37

WESTINGHOUSE
THE ONLY DUAL AUTOMATIC
REFRIGERATOR
F. I. BRIAN & CO., INC.
PHONE 1066 568 EAST STATE STREET

THE SEASON'S GREETINGS
NEW AND CHOICE CARDS
Attractive Gifts In Stationery, Leather Goods, Pictures, Bric-a-Brac—Nobby, Tasteful Things, Foreign and Domestic
A Busy Place, Just Now, Is
MAC MILLAN'S BOOK SHOP
248 East State Street, Salem, Ohio

Ready for One of the Busiest Weeks of the Season
With Every Department Overflowing with New Summer Merchandise at Schwartz's Famous Low Prices

Schwartz's
YOU PAY LESS AT

ANKLETS
White and colors.
19c

Women's Washable
Fabric Gloves
White, Beige, Eggshell, Fawn.
49c to 98c

BOYS' KNICKERS
Boys' linen Wash Knickers, plain colors or barred patterns. Also shorts for the little fellow.
49c to 69c

New Arrivals
Dainty Sheer
LITTLE TOTS' DRESSES
98c
1 to 6 Years
Dear little Organdy Garden Frocks with Hats to match. Dainty fluffy sheer print dresses and solid color pastels.

Gay, New, Summery
Dresses $3.99
Jackets, sashes, fagoting, push-up sleeves, sleeveless and cape sleeves, clever collars, scarfs, sport frocks. Many more to choose from. Sizes 14 to 50.

Charming, Colorful Summer Dresses
Gay prints, lovely plain pastels, pretty chiffons — with and without jackets __________ $5.95

Smart Summer Hats
$1.85
Ballibuntal — Sodtie — Salosport
Panafelt — Boucle Turbans — Wool Visca
Ropette — Crepe de Chine
Clever new summer styles, small hats, medium brims, off-the-face styles, turbans and flop brims, wanted summer colors. All head sizes.

COOL, DAINTY SUMMER FROCKS
Sheer voiles, dainty dimities, linens, handkerchief lawns, organdies, etc. Sizes 14 to 29—38 to 52. __________ $1.98

HONAN
59c Yd.
Six beautiful shades.

Chiffon — Service
SILK HOSE
All the new popular shades.
59c

Women's New
MESH UNDIES
59c
Rayon mesh Chemise and Dancettes, in the new waffle mesh weave — our biggest seller.
Regular and Extra Sizes, Too

Special In
SILK HOSE
85c
Our regular 98c all silk Chiffon Hose, No. 824x; also No. 777 Service Weight, have been reduced to the low price. Scores of customers will be delighted at the saving.

NEWS FROM NEARBY DISTRICTS

LEETONIA HAS BACCALAUREATE

Rev. Ray H. Klingaman Delivers Sermon To Graduates

LEETONIA, May 24. — The baccalaureate services for the class of 1932 were held Sunday evening in St. Paul's Lutheran church. Music was furnished by the Leetonia Choral Union under the direction of Robert E. Fowler with Miss Helen Berg, as organist.

The program follows: Organ prelude, "Fantansie in E.," by Dubois; hymn, "Love Divine;" invocation, Rev. J. D. McBride, pastor of the Presbyterian church; anthem, "The Heavens Declare," by Heyser; scripture lesson, Rev. J. C. Smith, pastor of the Methodist church; prayer, Rev. A. R. Anderson, pastor of the Methodist churh at Washingtonville; anthem, "A Song in the Twilight," Holton; sermon, "Making Our Record True," Rev. Ray H. Klingaman, pastor of St. Jacobs Reformed church; hymn, "O Worship the King;" benediction, Rev. George D. Keister, pastor of the Holy Trinity Lutheran church, Salem; organ postlude, allegro from Maquaire's, "Organ Symphony."

Senior class day exercises were held Friday in the high school assembly. The following program was given:

Program

Proclamation, Margaret Brillhart; class history, Frances Tittsler; class prophecy, Paul Sevenich; class poem, Twila Ludwig; presentation of "key of knowledge," Margaret Brillhart, president of senior class; acceptance of the key—Wilbur Caladine, president of the junior class.

Class song, Class '32; Class will,, Catherine Cope, Recessional, Class '32.

Honor Roll Students

Students in the high school on the Honor Roll for the month of April are: Margaret Brillhart, Twila Ludwig, Kathryn Cope, Elise Lees, Hilda Frederick, Arlene Girard, Margaret Floding and Delores Reed. Honorable mention — Marjorie Cavanaugh, Turney Ferguson, Carol Fisher, Catherine Fox, Frances Tittsler, Sarah Dressel, Nana Halverstadt, Helen Barley, Amelia Mauro, Evelyn Patterson, Lavina Peppel, Margaret Redfoot, Margaret Mae Blattman, Dan Cavanaugh.

John Cushman, Elvira De Gracomo, Rachel Exten, Betty Frederick, Pauline Marshall, Dean McDevitt, Olen Peppel, Michael Radick, De Earla Smith and June Snell.

The South Side Sewing club was entertained at the home of Mrs. Fred G. Spatholt Friday evening.

The Silver Circle of the Presbyterian church met at the home of Mrs. Stanley J. Prior for quilting Friday afternoon.

The Leetonia Choral Union presented Robert E. Fowler, director, a hand-tooled bill fold Thursday evening at their rehearsal at St. Paul's Lutheran church. Miss Helen Berg, organist, was presented a box of candy.

Mrs. J. O. Fails and sons George and Donald of Pitcairn are visiting Mr. and Mrs. William Fails.

Mrs. Bertha Wagenfehr and Mrs. Lois Gibbons are visiting Mrs. Wagenfehr's daughter, Mrs. J. Shave and family at Pittsburgh.

Mrs. John Floding entertained the Ladies Aid of St. Paul's Lutheran church at her home Thursday.

Entertains Club

Mrs. Joseph Woodward entertained club associates at her home Wednesday evening with two tables of bridge in play.

Mrs. Joseph Blattman was chairman of the committee in charge of the party at St. Patrick's Catholic school for the benefit of St. Patrick's Catholic church Tuesday evening with 20 tables of bridge and "500" in play.

Mrs. Grafton, Mrs. Kaley of Salem, Mr. Wright of Lisbon and Al Briden were prize winners in "500." Mr. and Mrs. Harry Ready, won high scores in bridge, Mrs. Tillie McNulty and James McGeorge of Lisbon second in bridge. Mrs. George Pepperney received the wallflower. Another card party will be held at the same place nevt Tuesday evening.

Mrs. Warren Stewart entertained club associates at her home in Salem Thursday evening with three tables of "500" in play. Mrs. C. J. Stewart won high score and Mrs. Elizabeth Middleton second.

The Priscilla club of St. Paul's Lutheran church was entertained at the church parlors Thursday evening with Mrs. John Beilhart and Mrs. John Sitler as hostesses.

Mr. and Mrs. L. E. Fisher, Mrs. H. M. Stambaugh, Mrs. F. G. Spatholt, Mrs. Edward Morris, Mrs. Robert C. Cushing, Mrs. M. C. Hileman and daughter Miss Alda, Miss Rebecca Groner, and Mrs. W. R. Elwonger attended the inspection of Iva chapter, O. E. S. at Lisbon Wednesday evening.

HANOVERTON

J. Wylie Dornan of Akron was home over the weekend.

Mrs. Clyde Neal, Mrs. Ray Pilmer and Mrs. George Zeppernick visited in Lisbon Saturday.

Bert Betz of Cleveland spent the week end here.

Mr. and Mrs. Dave Hollawoy and daughter of Cleveland were guests of Mrs. Sharp over the week end.

Mrs. Netta Davis was a Salem shopper Thursday.

Mr. and Mrs. Lester, Wainer of Chester were Saturday callers here.

Guests in Newman Home

Mr. and Mrs. Cliff Norris of Alliance were week end visitors at the home of Mrs. Newman.

Mrs. Lindersmith and son Homer were Salem callers Friday.

Mr. and Mrs. Bert Freeman and son of Cleveland spent the week end at the home of William Haessley.

Kenneth Riggs is working in Minerva.

Frank Fultz has returned to his position in Massillon.

Steve Speidel was a recent Salem caller.

Mrs. Maud Little and daughter Miss Miriam Stauff of Pittsburgh were guests at the home of E. E. Bower.

Mr. Swenton and son Harrold of near Minerva were Saturday guests at the home of Bruce Pelley.

J. B. Iden was a Lisbon caller Saurday.

Shop In Salem

Mrs. Flora Bush and Miss Anna Sinclair were Salem shoppers Friday.

John Hundertmarck of Salem was a Sunday guest at the home of E. E. Reeder.

Mrs. Lena Summers of Canton is the guest of her brother, W. G. Carle.

Donald Raley of Canton spent the week end at his home here.

Mr. and Mrs. C. H. Swearingen were recent Columbiana visitors.

Mrs. Raymond Sinclair and sons of Cadiz were week end visitors at the home of Mrs. Flora Taylor.

Miss Gretchen Hole spent the week end in Dayton.

Mrs. William Stenger was an Alliance visitor Saturday.

L. H. Lightcapp of Columbus spent the week end at his summer home here.

COLUMBIANA

The King's Daughters class of Grace Reformed Sunday school is planning a Mother-Daughter banquet Friday night in the church social rooms. Mrs. A. F. Poulton will lead the devotionals and the roll call responses will be "Mother's Day Quotations." The members of the entertainment committee: Mrs. H. A. Randels, Miss Nellie Koch and Mrs. Henry Werner, will give a sketch and Mrs. Richard Orr will provide special music. The dinner will be served by members of the Wide Awake Sunday school class, which held its monthly meeting last Friday evening at the church, with 21 members present. Mrs. B. L. Brinker led the devotionals, and the president, Mrs. Irvin Smith, had charge of the business session. Lunch was served by Mesdames. E. L. Mallory, O. F. Harrold and Byron Snyder.

Entertain Club

Mrs. Virginia Felger and Mrs. Mary Anderson, Beaver Falls, entertained club associates from that city Friday to dinner at the home of Mrs. Elizabeth Decker, Pittsburg st. Covers were laid for 19 and the dinner was served by the Ladies Aid society of the local Presbyterian church. Following the dinner, bridge was enjoyed.

Among those from Columbiana attending the Eastern Star banquet and inspection at Salem Monday evening were: Mesdames Clarence Smith, F. E. Griffin, C. H. Jepson, Hazel Rearick and James Nolan.

Mr. and Mrs. Clarence Smith and daughter, Mary Louise, and Mrs. W. A. Heston spent Sunday in Akron, the guests of Mr. and Mrs. A. L. Heston and family, Mrs. W. A. Heston remaining for the balance of the week.

The regular meeting of Benjamin Firestone post, American Legion will be held Wednesday evening, at which time final plans will be made for the memorial services Sunday and Monday.

Columbiana stores and business houses will not begin the summer Wednesday afternoon closing schedule until June 8, since the first Wednesday occurs during the week of a holiday, Memorial day, when stores will be closed all day.

L. L. Class to Meet

The L. L. class of the Presbyterian Sunday school will hold the monthly business and social meeting Thursday evening at the church, the time being advanced from Friday. The hostesses are: Miss Elsie Deemer, Mrs. Mary Flannery, Mrs. C. W. Griswold and Mrs. W. H. Goodwin.

The regular meeting of the Ladies' Aid society of the Presbyterianian church will be held Thursday afternoon at the church.

William Dickinson has been confined to his home by illness.

Mr. and Mrs. H. C. Nolan and Mrs. R. J. Esterly reeturned Saturday evening from Columbus, where they spent a few days.

Miss Sylvia Smith is spending several days in Kent with friends.

Form Memorial Service

Members of Hattie Bishop circle, Ladies of the G. A. R. will meet tonight in the American Legion hall, to hold annual memorial services. Friday the annual visitation to decorate graves of veterans at East Fairfield, Middleton, Humtown, Mt. Zion, Midway and Columbiana cemeteries, will be made, leaving the hall at 1 p. m.

Sunday morning ladies will join with other patriotic organiations in attending services at the Christian church, assembling at the hall at 9:30 a. m. The service will begin at 10 o'clock.

Memorial day morning the ladies will attend the American Legion services at the cemetery and will place flowers on the G. A. R. monument.

Club Holds Meeting

The Good Cheer club of the Lutheran church will meet Tuesday evening in the church social room, with fathers of members as guests. The entertainment committee is composed of: Charles Essenwein, Reed Johnson and Andrew Crouse and the refreshment committee members are: Clyde Yarian, Carl Werner, Luther Donbar, L. R. Wilson and Herbert Souder.

Members of the Christian Endeavor society of Grace Reformed church visited the Epworth League of the M. E. church at their meeting Sunday evening. The Women's Missionary society of the Reformed church will meet Thursday at 2:00 p. m. at the church.

Rev. J. F. Kirkbride, Darlington, Pa., former local pastor, preached Sunday morning in the Presbyterian church and talked concerning his recent trip to the Holy Land.

Mr. and Mrs. H. L. Herr, St. Petersburg, Fla., spent the week-end with Mr. and Mrs. C. A. McKean, South Elm st. enroute to their summer home at Lake Chautauqua, N. Y.

The Mary-Martha class of the Lutheran Sunday school will meet Friday at the church.

The annual memorial service of I. O. O. F. lodges of the 12th district, embracing Columbiana, Mahoning and Trumbull counties will be held at Columbiana Sunday, June 5th.

Mrs. C. D. Grafton, Wellsville, spent the past week with her sister, Mrs. W. H. Boyles, West Park ave.

Howard Martin, Youngstown called on relatives in Columbiana Friday.

Mrs. M. Gaughan, Leetonia, was a Columbiana business visitor Saturday.

FRANKLIN SQUARE

Just-A-Mere club associates met with Mrs. Frank Simmons Thursday with a good attendance. The June meeting will be with Mrs. Smith in Leetonia.

Visit Kircher Home

Mrs. C. Hisey, Mrs. Tyson and daughter, Mrs. Rogers and son of Columbiana were Sunday callers in the John Kircher home. Mrs. Kircher accompanied the Auday's, who were week-end guests, to Pittsburgh where she will visit until Decoration day.

Girls of the Fleur-de-Les club met with their leader, Miss Hilda Frederick last Friday. The girls decided to get their own goods for the uniforms. Evelyn Patterson and Betty Frederick will show at the Frederick home.

Scouts To Meet

Boy Scouts will meet Wednesday at the St. Jacobs Reformed church. They are working on Kite projects at the present time.

The Swastika class will hold its regular monthly meeting at the home of Mr. and Mrs. Clarence Brinker Thursday at 7:30 p. m. The C. E. society will hold a social in the basement of the church Friday evening. All young people of the church and community are invited.

Chairman of the ten teams of the Every Member Canvass are S. A. Worman, S. V. Shive, H. E. Shive, Guy Frantz, R. M. McPherson, Clifford Aiken, Homer Entriken, C. G. Crook, W. D. Farmer and Perry McArtor.

Fell from Town to Town

If Humpty Dumpty deserved to win fame by his fall off a little wall, then six-year-old Mary Ellen Charles, of Union City, N. J., is also entitled to a niche among the immortals. Mary Ellen is shown smiling bravely as her mother dresses her bruises after the little girl had fallen all over the State of New Jersey. The diagram at left shows the course of her fall. Union City is at the top of the hill and 150 feet below is the town of Weehawken, where Mary Ellen's long drop ended.

Britain's Flying Lovers May Hop Ocean Together

* * * * * *

Aviatrix-Fiancee Won't Let Mollinson Try Trans-Atlantic Solo. Insists They Make the Attempt Together or Not at All.

AMY JOHNSON
J. A. MOLLISON

What will probably be the most romantic flight in history may soon be undertaken by J. A. Mollinson, famous British aviator, and his fiancee, Miss Amy Johnson, no less equally famous for her exploits in the air. The engagement of the couple was recently announced after Mollinson had made a record flight from London to Capetown, South Africa, and Miss Johnson's first action on becoming Mollinson's fiancee was to prohibit his projected solo flight across the Atlantic. The young aviatrix insists that if her hubby-to-be must fly the Atlantic, he will have to do so in her company, so now it looks as if the solo will become a romantic duet. Miss Johnson has a remarkable air record. Though only 22, she has flown from London to Port Darwin, Australia, alone—a journey beset with perils for even the most experienced aviator. For that feat she was chosen by the International League of Aviators as the world's premier woman flier. A year later, as if to prove that her epic flight was not a fluke, Miss Johnson made the dangerous flight from London to Tokio, Japan, via Siberia, in ten and a half days, beating by a few hours the record set by Seiji Yoshihara, Japanese aviator.

400 HERE FOR O. E. S. PROGRAM

Salem Chapter Complimented at Annual Rites; Dinner Served

(Continued from Page 1)

Mrs. William Aldom, worthy matron received a corsage from the present officers and Mrs. Wilbur Haifley presented Miss Myrtle Windle a gift which came from the 1930 officers. Miss Windle deputy grand matron of district 15, was worthy matron in 1930.

Music Is Feature

During the impressive ceremonies Mrs. Charles Cornwall sang to Mrs. Willems, while Mrs. V. L. Battin sang to Miss Windle. Other music was a vocal solo by Mrs. Glenn Harding and a selection by the choir. Mrs. Forest Coy is the organist, and she played the accompaniment. Mrs. John T. Burns also played the accompaniment on a Hawaiian guitar.

Dinner was served preceding the work. The dining room was beautifully decorated in garden flowers and spring blossoms. The lodge room, where the work was exemplified, was enhanced with ferns, palms and flowers. Three crabapple trees, in blossom, were used in the decorations.

Dluring the dinner a brass quartet composed of Clair King, William Holloway, Marion McArtor and Dale Leipper, entertained with a group of selections.

OSAKA, Japan—Osaka manufacturers, under auspices of the Exporters Association, will hold a three day sample fair in Mukden, opening June 24. Exhibits will include cotton piece goods, parasols and umbrellas; celluloid ware, including toys; cotton blankets, glassware, hosiery, etc.

NOTICE OF APPOINTMENT

No. 32131.

Lisbon, Ohio, May 20, 1932.

The State of Ohio, Columbiana County, ss.

Notice is hereby given that Mike Shobot has been appointed Administrator of the estate of Petra Shobot, deceased.

LODGE RIDDLE,
Probate Judge.

CECIL K. SCOTT, Atty.

(Published in Salem News, May 24, 31 and June 7, 1932)

LEGAL NOTICE

J. W. Yates et al vs The Salem Chattel Mortgage Company, No. 22720, Court of Common Pleas, Columbiana County, Ohio.

To whom it may concern:

All persons who may have any claims against, or other interest in The Salem Chattel Mortrage Company will please take notice that the undersigned Receiver of said corporation has filed his final account in the Court of Common Pleas, Columbiana County, Ohio, and that same will be heard and distribution ordered on Monday the 20th day of June, 1932, at 9 o'clock A. M., in Court Room No. 1, Court House, Lisbon Ohio, before Hon. W. F. Lones, Judge of said Court; all persons having claims against said corporation will please file same or be present to be heard at said hearing or be forever barred of any rights or interest therein.

GEO. F. KOONTZ,
Receiver.

K. L. COBOURN,
Atty. for the Receiver.

(Published in Salem News, May 24 and 31; June 7, 1932)

TODAY'S WANTS

TOO LATE TO CLASSIFY

WANTED — Housework by experienced girl. Phone 821.

FOR RENT—Seven room house on Aetna Street. Electricity, gas and garage. Inquire 457 Aetna Street.

MALE HELP — Steady government jobs; $105 to $280 month; men and women, 18 to 45; paid vacations; sample coaching and list positions free; write immediately for full details. Write Letter A, Box 316, Salem, Ohio.

FOR SALE—Nice, almost new five-room bungalow. Good location. Already financed. Can be bought very reasonable with small down payment. W. W. Luce, phone 1754.

NOTICE OF PUBLIC SALE

In the pursuance of the order of the Probate Court of Columbiana County, I will offer for sale at public auction, on the 18th day of June, 1932, at two o'clock P. M., on the premises the following described real estate situated in the City of Salem, County of Columbiana and State of Ohio, to-wit:

And known as being Town Lot No. 19 in J. M. Evans 1st Addition of Lots to the incorporated Village (now city) of Salem in said county and state, and for a further description see plat of said addition in Plat Book No. 3, Page 94 in the Recorder's office of Columbiana County Records and being the same premises which were conveyed to said Grantors by Maggie Gamble and husband by deed dated March 13, 1896. Recorded in Vol. 225 page 66 Columbiana County records.

The dwelling house situated on said premises is known as No. 491 Woodland Avenue and is situated at the northwest corner of Woodland Avenue and Oak Street.

Said premises are appraised at Forty-Five Hundred Dollars ($4500.00) and must be sold for not less than two-thirds of said appraised values, and the terms of sale are one-third cash in hand, one third in one year and one-third in two years from the date of sale with interest at six per cent per annum on deferred payments; and deferred payments are to be secured by real estate mortgage on the premises.

EVA GREENAWALT,
As Administratrix of the estate of Samuel E. Greenawalt, deceased
METZGER, McCARTHY & McCORKHILL,
Attorneys, Salem, Ohio

(Published in Salem News May 17, 24, 31 and June 7, 1932)

The Corner Stone

of an available Financial Help is found in the Advertising Columns of the Salem News, Classified or Display.

Phone 1000 For Suggestions

MARKETS

STOCK SWING IS UNCERTAIN

Price Changes Mixed and Narrow; Some Recoveries Made

(By Associated Press)

NEW YORK, May 24—The stock market drifted irresolutely in the early trading today.

Price changes were mixed and narrow. The biscuit issues, which dropped 2 and 3 points late yesterday,, recovered partially, National Biscuit getting up 1 1-4 and Loose Wiles, 1 1-2, during the first half hour. U. S. Steel, Westinghouse and Coca Cola were up fractionally.

Considerable Reynolds "B" was sold, off 1-4 and at a new low. Losses of around 1-2 point appeared in American Telephone, Eastman, Montgomery Ward, Consolidated Gas, Case, and others. Canadian Pacific sagged a point. Trading war in small volume.

PITTSBURGH LIVESTOCK

Hogs, 600, holdover 150; slow; steady to 5 higher; 150-210 lbs, 3.75 @90; 210-240 lbs. 3.50@70; 250-300 lbs, 3.20@45; 100-140 lbs, 3.25@70; packing sows 2.00@50.

Cattle, 12; nominal; medium to good steers 5.00@6.00; medium and good heifers 4.25@5.65; medium and good cows 3.00@4.25. Calves, 225; steady; good and choice vealers 5.00@6.00; common and medium 3.00@4.50; culls down to 2.00.

Sheep 300; generally steady; good and choice spring lambs 6.25 @7.50; shorn lambs 4.25@5.50; good wethers 2.50 downward.

CLEVELAND LIVESTOCK

HOGS, 1,900, mostly 10-15; pigs 25; 140-230 lbs, 240-300 lbs. 3.40@ 50; pigs 3.25.

CATTLE, 200; steady, scattered common to medium steers 5.00@.50; cows around 1.50-3.50; sausage bulls 3.50 down.

CALVES, 600, fully steady; vealers 5.00@6.50 according to grade and weight; heavies largely 5.00@50.

SHEEP, 600, steady, quality considered; top clipped lambs 5.50; culls and mediums throwouts 2.00@ 4.60; springers 5.00@7.50; grade common to good.

TREASURY RECEIPTS

WASHINGTON, May 24.—Treasury receipts for May 21 were $2,951,578.44; expenditures $17,651,867.12; balance $457,589,304.10. Custom duties for 21 days of May were $12,633,381.10.

TODAY'S WANTS

TOO LATE TO CLASSIFY

COAL—Local screen, $3.75 to $4.50; M. R., $3.00 to $3.50 per ton, Ashes and other refuse not containing garbage removed at a reasonable price. Phone 474. Chas. Filler, 317 Washington Avenue.

PUBLIC SALE of household goods, Saturday, May 28th, at 1:00 p. m., Thompson's Stop, ¼ mile from city limits on Damascus Road. Nine-piece Jacquard velour living room suite, dressing tables, vanities, 9x12 rugs, small rugs, fruit jars, gas stoves, kitchen utensils, garden tools and numerous other articles. Harry Kesselmire, Auct.; Frederick Ellis, clerk. Terms of sale: cash.

FOR SALE—Paints and supplies of all kinds. Roof cement, tractor oils. Strongest guarantee any paint company can offer. Save money on your work and supplies. For estimate, call 1412. W. Everhart, 263 Woodland Avenue.

FOR SALE—Fresh Jersey cow, Holstein and Jersey, fresh soon. A. F. Allen, R. D. 5, Goshen Rd., Salem, Ohio.

FOR RENT—Furnished three-room cozy apartment. Living room, bedroom, kitchen, private bath, up-to-date laundry, electrical appliances, garage, screened throughout. Beautiful location in summer. Must see to appreciate. Inquire 1099 Buckeye Avenue.

THE BETTY SHOPPE—The greatest values ever offered in permanent waves, for women who care. Our regular $5.00 steam and oil wave, $2.50; $8.00 waves reduced to $3.50. Work done by experienced operator. All waves guaranteed. 674 Euclid Ave. Phone 1331-M.

FOR RENT—Five room apartment. Modern. In first class condition Reasonable rent. Inquire 183 Ohio Ave. Phone 530-J.

FOR RENT — Three unfurnished rooms, all modern. Two on first floor, bedroom on second. Heat, light and gas furnished. Garage if desired. Inquire 384 Washington Ave., after 5 p. m.

Want Ads
THE SALEM NEWS
Phone 1000

(30 Words or Less)
2 Insertions ----- 60c
3 Insertions ----- 70c
4 Insertions ----- 80c
6 Insertions --- $1.10

Monthly Rate, $3.50 or $3.25 Cash

More than 30 words, 1c extra per word with each two insertions.

Reductions of 10c from above prices for cash.

Copy for classified advertisements must be in this office by 12:30 p. m. on day of insertion. (11:30 on Saturday).

Freedom at Last

Looking like anything but a judge, J. Drew Fague, Justice of the Peace at Montoursville, Pa., is shown after he was found gagged and bound near Scranton, Pa. He had been missing for eight months in the strangest kidnaping case ever recorded. Fague had been kept in several places since he was abducted, but was always drugged before being moved. He can offer no reason for his kidnaping.

DEATHS

EMILIO DENSIO

Funeral service for Emilio Densio, 14, son of Emilio and Bertha Densio, Goshen rd. who died following a heart attack at 7:30 p. m. Sunday, was held at the home at 10 a. m. today in charge of Rev. Lohman of Damascus.

The boy is survived by his parents, three brothers and one sister. Burial was made in Bunker Hill cemetery.

The boy died two hours after he had been entertaining his mother, playing an accordion. He had been in ill health for several years, suffering from heart disease.

MRS. P. B. LEE

Funeral service for Mrs. Preston B. Lee, who died suddenly Sunday night at Doylestown, Pa., will be held at 3 p. m. Wednesday at the home of her daughter and husband, Mr. and Mrs. G. R. Deming, South Lincoln ave. Rev. R. D. Walter, pastor of the Presbyterian church, will officiate. Interment will be in Hope cemetery.

STAATZ, Austria—A hobby-horse of the five-yearold son of Switchman Lambert Hoeberth, left on the railway track here by young Hoeberth, caused a derailment of a passenger train, which injured two passengers and two members of the train crew.

READ THE WANT COLUMN

"SWP — The World's Best"
Guarantee of Money-Saving Quality
Lawn Mowers, Lawn Seed,
Fertilizers, Garden Tools
Salem Builders Supply Co.
Hardware, Coal, Builders' Supplies
775 South Ellsworth Ave. Phone 96

GREEN CAB CO., PHONE 113
FOR SAFETY — SERVICE — COMFORT
5 City Tickets, $1.00 Special Rates on Out-of-Town Trips
Opposite Stark Electric Station 140 North Ellsworth Ave.
C. W. Wright, Manager

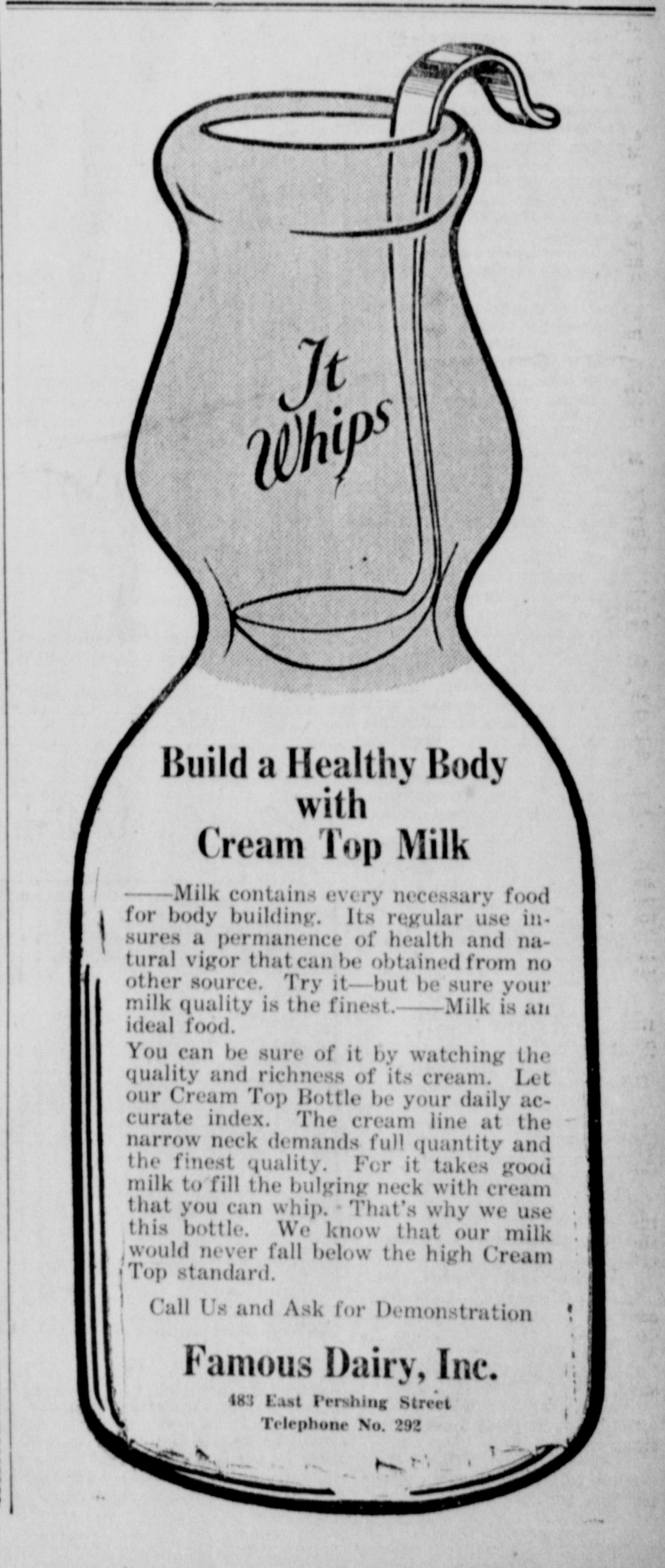

Build a Healthy Body with Cream Top Milk

——Milk contains every necessary food for body building. Its regular use insures a permanence of health and natural vigor that can be obtained from no other source. Try it—but be sure your milk quality is the finest.——Milk is an ideal food.

You can be sure of it by watching the quality and richness of its cream. Let our Cream Top Bottle be your daily accurate index. The cream line at the narrow neck demands full quantity and the finest quality. For it takes good milk to fill the bulging neck with cream that you can whip. That's why we use this bottle. We know that our milk would never fall below the high Cream Top standard.

Call Us and Ask for Demonstration

Famous Dairy, Inc.
483 East Pershing Street
Telephone No. 292

Cigars Defeat Legion With Five-Run Rally In Ninth Inning

THE DAY IN SPORTS

TRI-COUNTY MEET HERE PAULINE'S MARK NOLLED

QUESTION—Are officials authorized to rant three additional trials for a record in the broad jump, shot put, discus throw, hammer throw and javelin throw?

ANSWER—No. A record in these events must be set in the number of trial and final throws or jumps allowed in regular competition.

THUS DO Big Ten officials rule in the jump of 21 ft. 9 1-2 in. made by William Pauline, Salem High star, in the county meet at Reilly athletic stadium on Saturday, May 14. The ruling, obtained for The News by H. R. Townsend, is quoted from National Collegiate Athletic Association regulations and is found on Page 40, Rule 3 of the 1932 rule book.

The official ruling in the matter, given Monday, follows:

"In reply to your recent inquiry regarding the situation in Salem, a ruling on Page 30, Rule 3, of the N. C. A. A. rule book specifically states that no official is authorized to grant three additional trials for records in the broad jump, shot put, discus throw, hammer throw or javelin throw. A man may continue high jumping or pole vaulting but he MAY NOT HAVE extra trials in these other events.

"My ruling on the Salem situation is this: "If a coaches' agreement existed that field events would be restricted to three trials, this meant that preliminaries are abandoned and the three jumps are final. He therefore wasn't entitled to three more trials."

THE MATTER will probably be discussed when county coaches gather at Reilly stadium Saturday for the first annual meeting of the Northeastern Ohio Tri-County Athletic association. Athletes of the associations schools will be competing for the track and field championship with the meet in charge of Edgar Miller, Columbiana High principal.

FOR THE FIRST time since the World war, stock and semi-stock autos will be driven under factory colors in the 500-mile race at Indianapolis Memorial day.

Not since a few years after the speedway was opened, a score of years ago, have car manufacturers risked their reputations for speed and sturdiness in the grueling 500 mile event. Some have been entered "blind" by individual drivers in the past three and four years, and with considerable success.

Five of the factory cars are Studebakers, entered by the Studebaker Motor Corporation. Tony Gulotta, a young veteran on speed tracks, who has a brilliant record as a driver, captains the team. Riding under him will be Peter Kreis, Bob McDonough, Luther Johnson and Cliff Bergere.

TWO HUDSON specials are entered. They will be driven by Chester Miller and Al Miller, both of Detroit but unrelated.

The other factory entry is a Hupmobile Comet, to be driven by Russell Snowberger.

Gulotta, in several starts at the giant Indianapolis oval, twice has been within striking distance of the championship. Last year he went into first place after Billy Arnold went over the wall in flames Gulotta, however, held the coveted position only a few laps. He also smashed over the concrete retaining wall on a turn.

Luther Johnson was driving well last year until his auto figured in the crash which involved Arnold.

PETER KREIS started the car which Ralph Hepburn finished in third place last year. As an apprentice he rode with the famous Tommy Milton, Harry Hartz and Earl Cooper. He is one of the few Americans to win foreign racing honors. In 1925, teamed with Milton, Kreis crashed while leading the Italian Grand Prix. Two years later, with Cooper and George Souders, who won the Indianapolis race in 1927, as companions, Kreis again entered the Italian event. He finished third.

Cliff Bergere, a former Hollywood stunt rider, has finished in each of four starts but never among the leaders.

Bob McDonough established a name for himself on west coast tracks.

Snowberger, who startled racing veterans when he won the pole position in his semi-stock car last year, is owner of the Hupp Comet he has entered this year.

Al Miller is a former newspaper plant engraver from Detroit.

Chet Miller, also from Detroit finished in 10th place last year. He is a veteran driver.

Fight Results

(By Associated Press)

PITTSBURGH—Tony Canzoneri, world lightweight champion, knocked out Batting Cizzy, Donora, Pa., (5); Jack Kilbourne, Australia, knocked out Harry Harris, Bellaire, O., (1).

LONDON, Eng.—Jack Peterson, Wales, outpointed Harry Crossley, England, (15).

PATERSON, N. J.—Benny Leonard, New York, stopped Jimmy Abbott, New York.

BOSTON—Joe Knight, Cairo, Ga., outpointed Charlie Belanger, Winnipeg, Man., (10).

A Champion Shows How

George Spitz, of New York University, world's champion high jumper, is shown as he cleared the bar at 6 feet, 4 inches, in the twilight track and field meet of the New York Curb Exchange. The meet was held under arc lights at the Lewisohn Stadium. Spitz is America's hope in the jumping events in the coming Olympics.

JOCKEY KILLED AT BAINBRIDGE

Five Horses Pile Up In Claiming Race; Charles Pegg Fatally Hurt

(By Associated Press)

CLEVELAND, May 24. — Bainbridge race track, scene of many a serious spill, had on its record today another spectacular smashup.

One jockey was killed and two others injured, one critically, when five horses piled up in a struggling mass in yesterday afternoon's third race, a $600 claiming event.

Charles Pegg, 20, of Catonsville, Md., up on Chorister, received fatal injuries and died in an ambulance. His skull was fractured.

Jose Hernandez, 18, of New Orleans, and William Carroll, 20, of Covington, Ky., were in a hospital today, Hernandez with a fractured left arm and possible internal injuries and Carroll injured internally and in a serious condition.

Tracy Reno, up on Erin Go Bragh, went down in the pile-up, killing his mount. Reno and Lee Hardy, the fifth jockey figuring in the smash, managed to roll out uninjured.

None of the jockeys was able to give a coherent account of what happened, but spectators said the horses piled up when Hernandez' mount, Phi Delta, bore out from the fence and interfered with the field.

Star Hurdler Lost To Ohio State Team

(By Associated Press)

COLUMBUS, May 24. — Ohio State university will be without the services of its star hurdler, Jack Keller, in Saturday's dual meet with the navy at Annapolis.

Keller will make the trip, but will be forced to remain on the sidelines, as a result of an injury suffered in the western conference meet at Evanston, Ill., Saturday. The injury, however, will not impair the star's chances of qualifying for the American olympic team.

Keller was forced to drop out of the 220-yard low hurdle event, at Evanston, when he pulled a leg muscle.

College Golfers

ATLANTA, Ga.—Plans to organize a southeastern intercollegiate golfing association are under way here.

Leaders in the movement said an annual tournament would be an animal tournament would be held to determine the champion college golfer of the section.

HOW THEY STAND

AMERICAN LEAGUE

CLUBS	G.	W.	L.	Pct.
New York	32	23	9	719
Washington	35	22	13	629
Philadelphia	33	18	15	545
Detroit	32	17	15	531
Cleveland	36	19	17	528
St. Louis	36	18	18	500
Chicago	33	12	21	364
Boston	33	6	27	187

American Results

Chicago 4, Cleveland 0.
New York 6, Philadelphia 2.
Boston 6, Washington 2.
St. Louis 7, Detroit 6.

Games Today

Cleveland at Chicago.
St. Louis at Detroit.
Philadelphia at New York.
Only games scheduled.

NATIONAL GAMES

CLUBS	G.	W.	L.	Pct.
Boston	32	21	11	656
Chicago	34	22	12	647
Cincinnati	38	21	17	553
St. Louis	34	16	18	471
New York	29	13	16	448
Brooklyn	34	14	20	412
Philadelphia	35	14	21	400
Pittsburgh	30	12	18	400

National Results

Boston 5, Brooklyn 4.
New York 9, Philadelphia 7.
Only games scheduled.

Games Today

Chicago at St. Louis.
Pittsburgh at Cincinnati.
Brooklyn at Boston.
New York at Philadelphia.

Yesterday's
STARS

(By Associated Press)

HUGHIE CRITZ, and FRANK HOGAN, Giants—Divided eight hits between them as Giants sank Phils, 9-7.

AL VAN CAMP, Red Sox—Clouted Washington pitching for triple, double and two singles.

JOE SEWELL, Yankees—His two hits drove in three runs against Athletics.

MILTON GASTON, White Sox—Blanked Indians with two hits, 4-0.

BILL ROGELL, Tigers—His two home runs accounted for four runs against Browns.

Bets on Bow Wows

ST. PETERSBURG, Fla.—Greyhound racing in St. Petersburg during the season ending April 1, attracted 94,856 spectators who wagered a total of $988,440. The state received $35,000 as its "cut".

Set for Indianapolis Grind

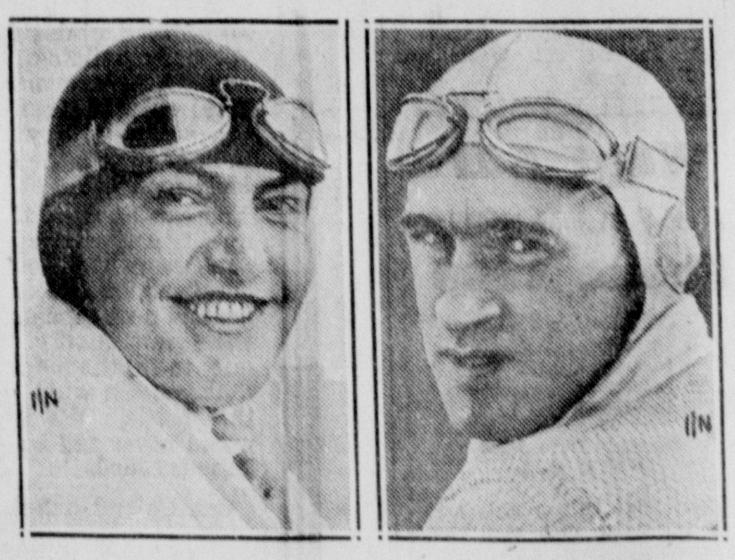

DEACON LITZ SHORTY CANTLON

Though the prospect of the nerve-wracking grind of the 500-mile Memorial Day race at the Indianapolis Speedway will probably cause some of the youngsters who are driving in the classic for the first time a pang of stage fright, these two speed demons, Deacon Litz and Shorty Cantlon will scorch over the bricks at over 100 miles an hour as nonchalantly as if they were out for a pleasure drive. Both are veteran race drivers and will be right there with the best of the youngsters.

TOBIES CONTINUE WINNING STREAK IN HOT CONTEST

Three Home Runs feature Game; Ohio Edison Trims Pennzips

KELLEY HITS LONG CIRCUIT; RICH STARS

Two Teams Now Tied for First Place In City Title Race

Scott Chisholm's United Cigars ran their winning streak to three consecutive victories Monday at Centennial park, hammering out five runs in the fifth inning to eke out a 7-5 verdict over the American Legion in one of the season's most thrilling battles.

Three Hit Homers

Three home runs by Joe Kelley, Gregg and E. Smith featured the game, the victory continuing the Tobies in a tie for first place with the Salem Hardware, also undefeated and with four straight wins to their credit.

Both teams tallied one run each in first and third frames, Everett Rich accounting for the two Legion markers when he hit safely twice in a row and was sent around by a pair of doubles by Kelley.

Legion Rally Falls Short

Starting the final frame, the Legion defense collapsed, five runs crossing the plate before the third out was made. The vets rallied in their half of the inning, Kelley again enacting the hero role when he clubbed a four-bagger to score England and Rich ahead of him.

Kelley's circuit blow was declared probably the longest hit ever made at the park field. The Legion third-sacker accounted for all of his team's five runs.

Miller was the winning pitcher with England on the mound for the Legion.

Ohio Edison Wins

The Ohio Edison advanced a notch in standings with a 6-3 victory over Brown's Pennzips. Christen held the opponents scoreless until the fifth when two Ohio Edison errors helped the Pennzips to three runs in the fifth.

Primm clouted a homer for the losers.

Lineups—

Ohio-Edison—	AB	R	H	E
Jenkins, c	2	0	0	0
Beck, 1	3	1	0	0
Gang, rf	3	0	0	0
Schuller, rs	2	2	1	1
Christen, p	2	1	1	0
Konnerth, ss	2	1	1	0
Scullion, cf	2	0	0	0
Cope, 3	2	1	1	1
Quinn, 2	1	0	0	0
Juergens, lf	2	0	0	0
Totals	21	6	4	2

Pennzips—	AB	R	H	E
Coe, rs	3	0	1	0
Barber, ss	2	0	1	1
McNamee, p	3	0	0	1
Youtz, c	2	0	0	0
Oesch, lf	2	0	1	0
Primm, cf	2	1	1	0
Zatko, 3	2	1	1	1
Filp, 1	2	0	1	0
Mellinger, rf	1	0	0	2
McNeal, 2	2	1	0	2
C. Mellinger, rf	1	0	0	0
Totals	22	3	6	7

Brownies 0 0 0 0 3—3 6 7
Ohio-Edison 2 0 4 0 x—6-4-2

American Legion—	AB	R	H	E
Rich, rs	2	3	2	0
Emeny, 1	3	0	0	0
Kelley, 3	3	1	3	0
Schuller, c	3	0	0	0
Sanders, ss	2	0	0	2
Morris, cf	2	0	0	1
Arnold, 2	2	0	0	0
Bauman, lf	2	0	1	0
White, rf	0	0	0	0
England, p	2	1	1	0
Stoudt, rf	1	0	0	0
Totals	22	5	7	3

United Cigars—	AB	R	H	E
May, 1	3	0	1	0
Corso, rf	3	0	1	0
E. Smith, ss	3	1	1	0
J. Smith, 2	2	0	0	1
Houts, 3	1	1	0	0
Harrison, rs	2	1	1	0
Borrell, cf	2	1	1	0
Gregg, lf	2	2	2	0
Fisher, c	2	1	1	0
Miller, p	2	0	0	0
Totals	22	7	8	1

Legion 1 0 1 0 3—5-7-3
United Cigars 1 0 1 0 5—7-8-1

Profitable

Develop the profitable habit of reading all advertisements in The News every night.

AUBURN
Wheelbase, 127 In.
Weight, 3,800 Lbs.
100 Horsepower
Automatic Chassis
Lubrication
STANDARD, $945 F. O. B.
CUSTOM $1145 F. O. B.
Custom Cars with Dual Ratio
HARRIS GARAGE
PHONE 465

As Petrolle Battered Bat

Here is one of the moments of action that sent Chicago sports fans into a paroxysm of frenzied cheering during the fight between Billy Petrolle and Bat Battalino, at the Chicago Stadium. Petrolle is shown, head down, battering away at Bat's body with both hands, while Battalino vainly tries to connect with the bobbing head of his tormentor. Although Petrolle went to the canvass in the first round for a count of nine, he came back to win the decision by a wide margin.

GOLFERS PAIRED FOR OPEN EVENT

Trials Scheduled June 6 At Hyde Park Course In Cincinnati

(By Associated Press)

CINCINNATI, May 24—Pairings for the district 36-hole qualifying trials for the national open golf tournament were made public today.

The trials will be staged June 6 at Hyde Park Country club here, and the six low golfers of the 52 competing will enter the national open at Flushing, Long Island, June 23.

The pairings in which only the out-of-town players are designated by cities, include:

Clem Weichman, Portsmouth, O., vs George Stark, Indianapolis; William Campbell, Granville, O., vs. Johnny Fiorio, Columbus, O.; William Fruchtemeyer vs. Charles Monfort, Clayton, O.; Steve Zappe, Springfield, vs. Herman Layer, Aurora, Ind.; Alexander Campbell vs. Harold Jordon, Piqua, O.; Frank Gelhot vs. Jack Curley, Huntington, W. Va.; Leonard Schmutte Lima, vs. Archie Mambrick, Zanesville, O.; Neil Ransick (A) vs. Charles Yontz, Columbus.

Good News

DURHAM, N. C.—Prices in the Piedmont league have been reduced from 50 cents to 35 cents for men and 25 cents for women and children in an effort to boost attendance.

Softball League

TEAM	Won	Lost	Pct
Salem Hardware	4	0	1.000
United Cigars	3	0	1.000
American Legion	3	2	.600
Ohio Edison	2	2	.500
Cox Studios	2	2	.500
Salem China	2	2	.500
Mullins Foremen	2	2	.500
Brown's Pennzips	1	2	.333
Greenisen Tires	1	2	.333
V. F. W.	1	3	.250
Calkins Chicks	1	3	.250

Today's Games

Studios vs Pottery.
Mullins vs Calkins.

Wednesday

Greenisens vs Pennzips.
Ohio Edison vs V. F. W.

Thursday

Church league games.

Friday

Legion vs Ohio Edison.
Studios vs Hardware.

WINSTON-SALEM—Young Stribling, Macon, Ga., knocked out Sid Terris, Chapel Hill, N. C., (5).

LEROY HARTSOUGH
Chiropractor
Office Hours Daily Except
Wednesday and Sunday
178 North Lincoln Avenue
Phone 1108-J Salem, Ohio

The J. H. Lease
Drug Co.
PHONE 93
E. State and S. Lincoln Ave.
Broadway Lease
Drug Store
PHONE 72
E. State St. and Broadway
The Rexall Drug Stores
Headquarters for
Bulk Garden
Seeds

Headquarters
for
Tires Batteries
Car Washing
Storage
Towing Service
Greasing
New and Used Cars
ALTHOUSE-BROWN
Studebaker Dealers

PLAY GOLF
— AT —
Sebring
Country Club
Route 14 at North Benton
Green Fee — 50c
PER DAY
GOLFING — BATHING
PICNICS — CAMP SITES
Make This Your Family
Play-Ground!
Investigate Our Membership
Proposition.. Phone Salem 712
or See Sec. on Grounds

A DIRECT CONNECTION TO
RESULTS
Our Want-Ad Service is like a community Switch Board. You transmit your desires to a News Ad-Taker . . . that ad forms the connection between you and a special group of interested parties . . . the quickest and most direct contact with results.
PHONE the Classified
1000 — For an Ad-Taker

SHAKEUP IN LINEUP AIDS BROWNS; TRIBE BLANKED BY GASTON

(By Associated Press)

The St. Louis Browns, winners of seven of their last eight engagements, are having a jolly time disproving one of baseball's oldest maxims — that a club's batting strength must be concentrated midway of the lineup, and let the bottom end take care of itself.

"Double-barrelled" Lineup

Bill Killefer, who has ideas of his own, has upset the best traditions by keeping Jim Levy, the club's one and only .341 hitter, in eighth position, just one step above the pitcher. As a result, the Brown's present a sort of "double-barreled" threat to opposing hurlers, something novel.

There are two separate and distinct "clean-up" batters, Goose Goslin, the club's second best hitter, in fourth place, and Levey in eighth, each with his own supporting cast.

Yesterday they burst loose with five runs in the seventh to come from behind and down Detroit, 7 to 6. Levey made three hits knocked in a run and scored twice. Goslin's only hit drove in two more.

Gaston Blanks Tribe

The day's other best feature in the American league also was witnessed in the west, where Milt Gaston of the Chicago White Sox beat Cleveland, 4 to 0, on two scattered singles.

Red Ruffing's tight relief pitching in the ninth on third and retired the last two batters, enabled the Yankees to pull out with a 6 to 5 win over the Athletics. Washington's skidding Senators took a 6 to 2 beating from the Boston Red Sox.

Stubbornly refusing to "crack," despite the exhortations of all and sundry critics, the Boston Braves fought 10 innings to shade Brooklyn, 5 to 4, and climbed back to the National League top.

The Giants kept hammering away and finally captured a messy affair from the Phillies, 9 to 7. Three pitchers worked for each side during the see-saw struggle.

With only the two games scheduled, the Chicago cubs slipped back to second place without a chance to defend themselves.

Flowers for Every Occasion
Phone 46 for Delivery, or to Have Them Sent Anywhere
McARTOR FLORAL CO.
SOUTH LINCOLN AVENUE

— GO TO —
R. J. Burns Hdw.
FOR ALL YOUR HARDWARE SUPPLIES
PLUMBING, HEATERS and GAS RANGES
350 East State Street Phone 807

DOLLARS
When You Need Extra Dollars
Apply at THE FINANCE CO.
FIRST
450 E. STATE STREET
SALEM, OHIO
PHONE: SALEM 8-0-0
We Often Wonder !
Do you know that our business is based upon a necessity and a very distinct service to the community? We invite you to share in its benefits. Use our dollars to end your money worries.
THE ALLIANCE
FINANCE
COMPANY

THE SMITH CO.
The Richelieu Food Store
240 East State St. 2 Deliveries—9 A. M.; 2:30 P. M.
Phones 818 & 819
POTTED FLOWERING PLANTS
For Your Decoration Day Requirements
It will be wise to select your plants early, while variety and quality are at their best.
SPECIAL VALUES
For Your Holiday Festivities
Our ready-to-serve foods made in our own kitchen.
All Home Made Pies, each 20c
Home Baked Beans, quart 15c
Home Made Potato Salad, quart, 25c; pint 15c
Large Angel Food Cakes, plain 50c; iced, 65c
Special orders for pies and cakes should be given early to avoid disappointment.
Cold meats and a great variety of cheese for the picnic and luncheon.
Best of everything in fresh fruits and vegetables.
CANNED GOODS
Were Never So Low As They Are Now!
And with 10% off on dozen lots or over, one kind or assorted, makes them very low and a good time to fill up the pantry shelves.
This includes every can and jar in the store, nothing reserved.
A GOOD TIME TO STOCK UP
On Pickles, Olives, Jams, Jellies, Preserves, Apple Butter, Mayonnaise and French Dressings, Catsup, Chili Sauce and many other things you will need.
The New Cereal! Grape Nut Flakes, 2 pkgs. 25c
Wheaties, 2 pkgs. for 25c
Ralston Wheat Flakes, 2 for 25c

Today's Cross-Word Puzzle

—By EUGENE SHEFFER—

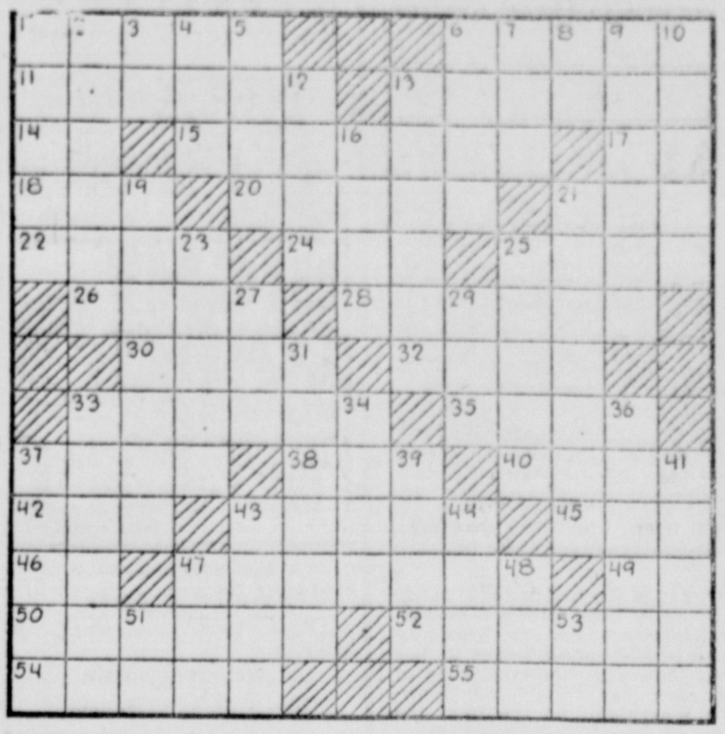

HORIZONTAL

1—foundations
6—conducts
11—musical dramas
13—short masted rig
14—symbol for nickel
15—aluminum oxide
17—parent
18—ensnare
20—to make corrections
21—vehicle
22—reflected sound
24—perceive
25—sea eagle
26—mistakes
28—bartered
30—a conception
32—frail
33—contingent occurences
35—minute particle
37—above
38—article
40—hidden obstacle
42—insane
43—English novelist
45—everything
46—an advertisement
47—frustrates
49—musical note
50—feudal tribute
52—clamors
54—conform
55—sticks where meat is turned and roasted

VERTICAL.

1—a French nurse-maid
2—individually
3—symbol for selenium
4—epoch
5—auction
6—debark
7—Greek letter
8—pen name of George W. Russell
9—request
10—entrap
12—totals
13—steamships
16—encounter
19—grown with vigor
20—ages
21—in what town were the Stradivarius violins made
23—command
25—prepares for publication
27—Japanese coin
29—armpit
31—eagerly attentive
33—eluded
34—fish of the herring family
36—wooden hammer
37—an Indian tribe now living in Nebraska
39—paradise
41—drinking vessel
43—tumult
44—Greek god of love
47—the fruit of a rose
48—imbibe in small quantities
51—sun god
53—musical note

Herewith is the solution to yesterday's puzzle.

4-25

E	N	T	R	E	E	▨	G	R	O	V	E	L
L	O	O	▨	A	G	R	E	E	▨	A	R	E
O	W	N	▨	T	R	I	E	D	▨	T	E	D
P	▨	▨	T	S	E	T	S	E	▨	▨	▨	G
E	L	I	A	▨	S	E	E	▨	L	A	M	E
D	I	S	M	I	S	S	▨	S	A	L	E	S
▨	S	L	I	D	▨	▨	▨	O	B	O	E	▨
S	T	A	L	E	▨	R	E	P	E	N	T	S
I	S	M	S	▨	H	U	M	▨	L	E	S	T
P	▨	▨	▨	P	I	P	E	R	S	▨	▨	Y
H	I	P	▨	I	R	E	N	E	▨	B	E	L
O	R	A	▨	N	E	E	D	S	▨	O	R	E
N	E	R	V	E	S	▨	S	T	R	A	I	T

Copyright, 1932, by King Features Syndicate, Inc.

News Through Camera's Eye

Made Millions in Stock Pool

Thomas E. Bragg (center) startled the Senate committee investigating the New York Stock Exchange when he testified to heading a pool, dealing in Radio stock, that made a profit of approximately $5,000,000 in seven trading days in 1929. Members of the pool included John J. Raskob (upper left), William F. Kenny (lower left), Charles M. Schwab (upper right) and Walter P. Chrysler (lower right), according to Bragg. Numerous others were in the pool in which more than $9,000,000 had been deposited.

"And I Stand Before You—"

No political spell-binder ever struck a more forceful oratorical pose than this tiny English street speaker, who is addressing an enthusiastic meeting of his colleagues on the burning question of the day—their Summer vacation. They are a few of the 40,000 slum children of London whom the Hoxton Mission hopes to provide with a holiday among the greenery of the country. Some of the children have never seen a cow.

THE GUMPS—THE STAGE IS SET

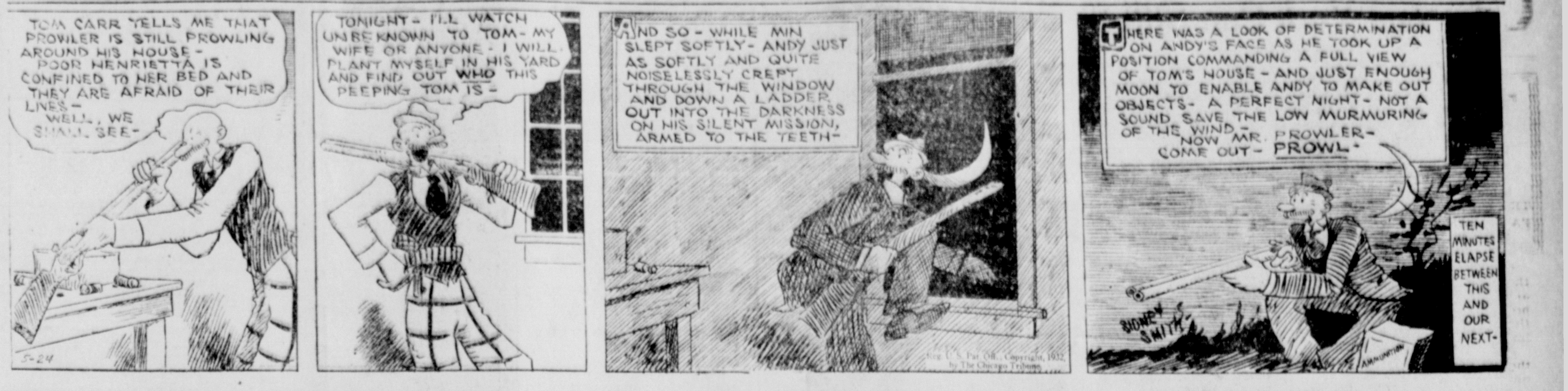

TOM CARR TELLS ME THAT PROWLER IS STILL PROWLING AROUND HIS HOUSE - POOR HENRIETTA IS CONFINED TO HER BED AND THEY ARE AFRAID OF THEIR LIVES - WELL, WE SHALL SEE-
5-24
TONIGHT - I'LL WATCH UNBEKNOWN TO TOM - MY WIFE OR ANYONE - I WILL PLANT MYSELF IN HIS YARD AND FIND OUT WHO THIS PEEPING TOM IS -
AND SO - WHILE MIN SLEPT SOFTLY - ANDY JUST AS SOFTLY AND QUITE NOISELESSLY CREPT THROUGH THE WINDOW AND DOWN A LADDER OUT INTO THE DARKNESS ON HIS SILENT MISSION, ARMED TO THE TEETH-
Reg. U. S. Pat. Off., Copyright, 1932, by The Chicago Tribune
THERE WAS A LOOK OF DETERMINATION ON ANDY'S FACE AS HE TOOK UP A POSITION COMMANDING A FULL VIEW OF TOM'S HOUSE - AND JUST ENOUGH MOON TO ENABLE ANDY TO MAKE OUT OBJECTS - A PERFECT NIGHT - NOT A SOUND SAVE THE LOW MURMURING OF THE WIND - NOW MR. PROWLER - COME OUT - PROWL -
SIDNEY SMITH
AMMUNITION
TEN MINUTES ELAPSE BETWEEN THIS AND OUR NEXT-

BRINGING UP FATHER

By George McManus

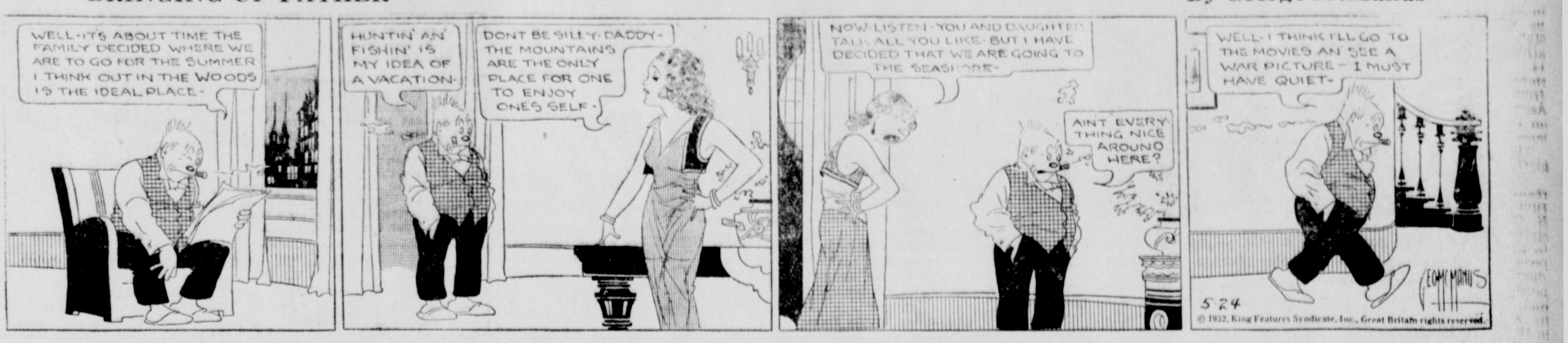

WELL - IT'S ABOUT TIME THE FAMILY DECIDED WHERE WE ARE TO GO FOR THE SUMMER I THINK OUT IN THE WOODS IS THE IDEAL PLACE -
HUNTIN' AN' FISHIN' IS MY IDEA OF A VACATION -
DONT BE SILLY - DADDY - THE MOUNTAINS ARE THE ONLY PLACE FOR ONE TO ENJOY ONES SELF -
NOW - LISTEN - YOU AND DAUGHTER TALK ALL YOU LIKE - BUT I HAVE DECIDED THAT WE ARE GOING TO THE SEASHORE -
AIN'T EVERYTHING NICE AROUND HERE?
WELL - I THINK I'LL GO TO THE MOVIES AN' SEE A WAR PICTURE - I MUST HAVE QUIET -
5-24
GEO McMANUS
© 1932, King Features Syndicate, Inc., Great Britain rights reserved.

POLLY AND HER PALS

By Cliff Sterrett

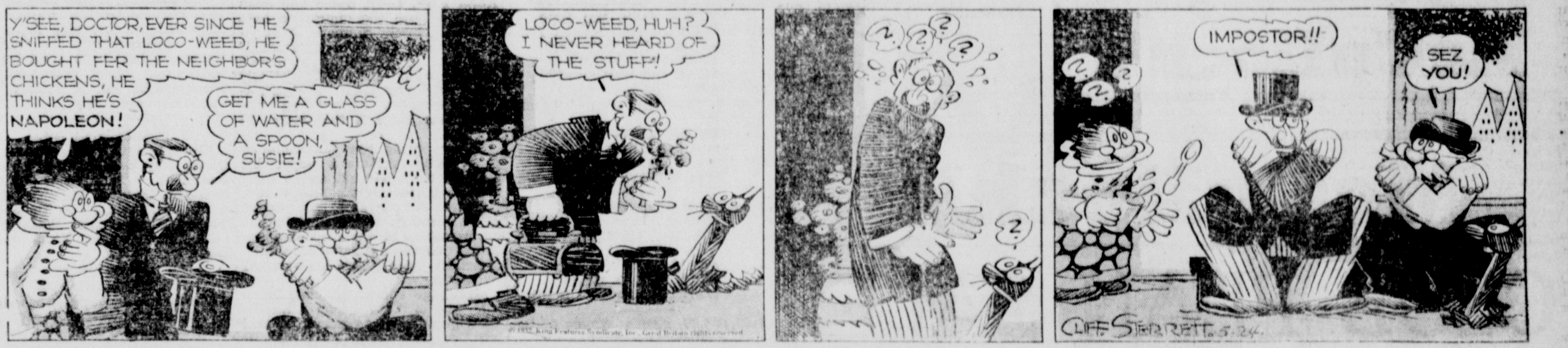

Y'SEE, DOCTOR, EVER SINCE HE SNIFFED THAT LOCO-WEED, HE BOUGHT FER THE NEIGHBOR'S CHICKENS, HE THINKS HE'S NAPOLEON!
GET ME A GLASS OF WATER AND A SPOON, SUSIE!
LOCO-WEED, HUH? I NEVER HEARD OF THE STUFF!
© 1932, King Features Syndicate, Inc., Great Britain rights reserved
IMPOSTOR!!
SEZ YOU!
CLIFF STERRETT 5-24

CLASSIFIED ADS.

WANTED

WANTED—Repairing of furniture. Reasonable prices. Phone 954-M for information.

WANTED — Work around airport. Will do chute jumping. Write Letter W, Box 316, Salem, Ohio.

WANTED TO TRADE—$60 hand bag, $45 Elgin wrist watch, 5-tube Philco radio, 32 calibre Savage Automatic revolver, 25 calibre Colt, type automatic, vest pocket kodak. Any or all for used car. Write Letter Y, Box 316, Salem, Ohio.

FOR RENT

FOR RENT — Five-room cottage, furnace heat, bath, gas and electricity. Large garden and garage. Located at 384 Ohio Ave. Inquire 511 N. Ellsworth Ave. Phone 272.

FOR RENT—A nice modern apartment of 6 rooms for $25.00 per month. Phone 1667.

FOR RENT—Two pleasant front rooms furnished for light housekeeping. Private front entrance and porch. Garage and phone. Inquire 511 N. Ellsworth Ave. Phone 272.

FOR RENT—Two large unfurnished rooms, large range and sink in kitchen. Gas, electricity and water. All private with private entrance. Phone 74 or 644 West Pershing.

FOR RENT — Modern six-room house with double garage. Up-to-date in every way. Located S. Ellsworth Avenue. Rent $25. Possession June 1. Phone 669-R Inquire 396 W. Seventh St.

FOR RENT—Five room brick bungalow. All modern, on 17 Spring St. second house from Arch. Inquire 17 Spring Street.

FOR RENT—Furnished apartment, 4 rooms, private entrance and bath. Garage. Cool and comfortable in hot weather. Located at 861 S. Lincoln. Phone 285.

FOR RENT — Furnished light housekeeping rooms. Modern. Everything furnished. Close in. Cozy place for lady or gentleman. Also front sleeping room. Cheap rent. Opposite Public Library, 846 East State Street.

FOR RENT—Six-room house, bath, electric, gas, hot and cold water, laundry in basement, 3-car garage. Located ½ mile west of Salem on Damascus Road. Inquire W. A. Kent, New Albany. Phone County 48-F-22.

FOR RENT—Acre or two of ground and an eight room house, 4 miles out Depot rd. Inquire B. F. Harris, Depot road.

FOR RENT—Modern house at 1269 Maple Street. In fine condition. Good location. Extra good basement with stationary tubs. Garden and garage. Rent very reasonable. Inquire Eva Greenawalt, 476 Woodland Ave.

MISCELLANEOUS

FOR SALE

PLANTS! PLANTS! PLANTS! — Strawberry plants, tomatoes, peppers, cabbage, petunias, snapdragons, pansies, asters and geraniums. We fill pots and vases for the cemeteries. Fawcett's Greenhouse, Ellsworth Rd. Phone 34-F-4.

CHOICE VEGETABLE and flowering plants for sale at bargain prices. Salem Floral Company, 814 North Lincoln, Phone 1199.

FOR SALE—1928 Buick Standard Sedan, splendid condition. Priced for quick sale. Will accept coal, house painting, cows, produce or used car as down payment. Also 1931 Plymouth 4-Door to settle claim. 1929 Buick Coupe, $450. Buick Sedan, $60, down payment $15. 1929 Chevrolet Coach, new tires and paint, $75 down Wilbur Coy & Co., 170 N. Lundy.

FOR SALE—Shrubs, flowers, plants, vegetables and fruit in season. Chickens from 1 week to 3 months old. Hepler's Country Market, Salem-Washingtonville Road. Phone County 40-F-21.

MISCELLANEOUS

LAWN MOWERS taken apart, cleaned, ground, repaired and adjusted. Cleaning, grinding, adjusting, $1.00 All work guaranteed. Called for and delivered to all parts of city. Write Will Underwood 179 Sharp Avenue.

LADIES NOTICE. When cleaning house, how can you clean your carpets and rugs thoroughly if your sweeper has not good suction? We can restore its suction like new. Complete overhaul guaranteed, $3.00. Loren Herbert. Phone 1108.

LAWN MOWER SHARPENING and repairing, saw filing and setting done with automatic machines. We sell rebuilt lawn mowers and parts All work guaranteed. We call for and deliver. G. J. Ryser, 403 West Pershing. Phone 629.

GENERAL AUTO REPAIRING—No job too small and no job too large. Agents for Willard Batter and Stromberg carburetors. Stalsmith and Ingledue, Sugartree Court.

PHONE 1687-M for carpenter work of all kinds. Estimates given. Prices are lower. Homer T. Rotzel, 518 E. Sixth st.

NO CITIZEN in Salem can go wrong when they have their car painted by McCardle & Russel. Unexcelled workmanship. Reasonable prices. Inquire 688 E. Fifth St. at North Lincoln. Phone 1773.

PUBLIC LIBRARY
OPEN EVERY WEEK DAY FROM 9 A. M. TO 9 P. M.

CLASSIFIED ADS.

MISCELLANEOUS

SPECIAL PERMANENT WAVES for $3 and $5. Eugene and Frederic Vita-Tonic, $6.00; fingerwave, 40c; marcelling 50c; shampooing 35c. Hattie Reese Beauty Shoppe, 639 E. State. Phone 1781.

ATTENTION — Special prices on window and door screens. Weatherstrip and furniture repairing. Call Buckeye Weatherstrip & Screen Co. Phone 1878.

SUMMER SCHOOL will pay you big dividends. Special classes for college graduates, high school graduates with commercial work desiring intensive advanced training for a short period. New low rates. Six weeks, June 6 to July 15. Salem Business College. Phone 1498.

WE FILL CEMETERY VASES and pots at a reasonable price. Bohr Floral Co. Phone 900. 835 North Lincoln Avenue.

FOUR CLASSIFIED HORSE RACES, one pony race at the Canfield Fair Grounds, Decoration Day, Monday, May 30th, 1932. Come! Tell all your friends. Admission, adults, 25c. No charges for children or automobiles. Regular homecoming.

ROYAL PORTABLE Typewriter with case, the graduation gift supreme. A standard practical gift that will give 100% satisfaction. We have your favorite color. Easy payments. Phone 1498. Salem Business College.

THE J. G. STEWARDE NOVELTY SHOP — Cabinet making and all kinds of woodworking, window and door screens, lawn mowers, sharpening, saw filing and gumming a specialty, with the latest improved machinery at 921 South Union Ave. Phone 997.

BANJO BERT is starting special vacation classes in tenor banjo at 199 N. Madison Ave., east of City Hospital, Salem, O. Class lessons, 50c. Private lessons, $1.00. Instruments furnished.

TRY THE SALEM NEWS

CHICHESTERS PILLS
THE DIAMOND BRAND.
Ladies! Ask your Druggist for Chi-ches-ters Diamond Brand Pills in Red and Gold metallic boxes, sealed with Blue Ribbon. Take no other. Buy of your Druggist. Ask for CHI-CHES-TERS DIAMOND BRAND PILLS, for 40 years known as Best, Safest, Reliable. Buy Now!
SOLD BY DRUGGISTS EVERYWHERE

PENNSYLVANIA RAILROAD

Schedule of Trains at Salem, O., Effective April 24, 1932.

Westbound

No. 105—12:42 a. m. To Toledo and Detroit.
No. 203—3:20 a. m. To Cleveland.
No. 303—9:32 a. m. To Cleveland.
No. 135—9:48 a. m. To Chicago.
No. 43—11:23 a. m. To Chicago.
No. 117—1:56 p. m. To Detroit.
No. 113—3:29 p. m. To Chicago.
No. 313—6:32 p. m. To Cleveland.
No. 649—6:56 p. m.—To Alliance.
No. 103—8:13 p. m. Chicago sleeper.

Eastbound

No. 202—3:20 a. m. Cleveland to Pittsburgh.
No. 8—4:41 a. m. To Pittsburgh & New York.
No. 106—5:45 a. m. Flag stop to discharge passengers from Toledo and beyond.
No. [illegible]—6:46 a. m. Flag stop to receive and discharge passengers.
No. 648—7:53 a. m. Local to Pittsburgh.
No. 124—9:35 a. m. Flag stop to discharge passengers from Canton and beyond.
No. 312—9:56 a. m. Cleveland to Pittsburgh.
No. 118—2:23 p. m. Chicago to Pittsburgh.
No. 338—6:38 p. m. Cleveland to Pittsburgh.
No. 22—8:21 p. m. New York and Washington sleepers.
All above trains will carry coaches.

Opportunities

Opportunities to buy to advantage are found daily in The News classified adv. columns.

REDUCED FARE
$1.75 Round Trip Every Sunday
TO
Pittsburgh
Good in Coaches Only
Eastern Stan. Time
Lv. Salem - - - - 9.56 A. M.
RETURNING
Lv. Pittsburgh - - 5:00 P. M.
Additional Low Fares
45% - - -REDUCTION for Round Trip
Every Week-End
Until Sept. 3, 1932
Between All Stations
Good in coaches or Pullman cars. Full details at any ticket office.
PENNSYLVANIA RAILROAD

A Payment of $500 Buys This Home
A good modern house together with about twelve lots. These lots face three different streets and lay ideal for building. No grading. A few years ago the owner was offered $8,000 for this property. But for reasons, it is now being offered for $3,500. The lots that you can sell off this property, which can be done very quickly, will leave you this good modern home and the lot on which it sets for nothing. So come in and let me show you this wonderful property.
FRED D. CAPEL
212-213 Home Savings & Loan Bldg., Salem, Ohio Phone 321

BOB ATCHISON
Real Estate Broker
ART BRIAN
All Forms of Insurance
541 East State Street Phone 719

HERE IS YOUR OPPORTUNITY
A 35-acre farm on Georgetown Road, ½ mile from city limits Fine 8-room modern home, good bank barn, chicken house 14x50 and other necessary buildings. This home could not be built for less than price asked for farm. Owner has over $12,000 in this farm, but circumstances compel him to sacrifice. Here is a pleasant country home, ideally located and adapted to gardening and chicken-raising. Will take in as part payment, 10 acres near Salem, or sell on reasonable terms for ---------- $6,000
HARRY ALBRIGHT, EXCLUSIVE AGENT
156 South Lincoln Avenue Phone No. 3

JUST THE PLACE FOR FRUIT & BERRIES
Fine little 35-acre farm located south of Salem and close to school. 25 acres under cultivation. Balance in pasture with running water. Buildings consist of good three-room house with furnace heat. Bank barn and chicken house. Plenty fruit of all kinds. Owner will sell on terms, or might consider trading on reasonable priced suburban property. See—
BURT C. CAPEL
125 South Ellsworth Avenue Phone 314

REDUCED PRICES
TWO GOOD POULTRY AND TRUCK FARMS—Of 5 and 15 acres each both on prominent roads and fine locations for tourists gas station and roadside market, both have good 7 room houses with heaters and electricity, barns, large poultry houses and choice fruit. Price $4000 and $4,800, for next 15 days, which is much below depression prices. Remember now is the time to buy.
FOR EXCHANGE THIRTY ACRES—Good buildings with conveniences, on hard road for Salem property.
O. J. ASTRY
224 BROADWAY NOTARY PUBLIC

City Property, Farms, Building Sites
FOR YOUR INSURANCE, CALL C. A. CAVANAUGH
M. E. KRAUSS
Phone 1143 157-159 S. Ellsworth Ave., Salem, Ohio

A SAFE INVESTMENT
New modern dwelling of six rooms, fire place in living room, hard wood finish downstairs, polished oak floors throughtut, large clothes presses. Ideal kitchen, enclosed back porch, nice basement with fruit cellar. This property can be bought on reasonable payments and at little more than half its cost to produce.
R. C. Kridler
267 East State Street Phone 115

Robbed of Life Savings, Man In New York Can Still Smile

(By Associated Press)

NEW YORK, May 24. — Rudolph Kahlhass went job hunting today after as tough a break as a man could have.

He was robbed of his money yesterday — $6,600. Pickpockets took it as he rode a crowded elevated train. It was his life savings. Robbery meant that at the age of 48 Rudolph Kahlhass must start all over for his wife, for his adopted daughter and for himself.

Yesterday had dawned so happily for them. He had withdrawn the money from four banks. He had gone down and purchased boat tickets to return to his native Germany. They were to sail tonight.

He had called in the neighbors and given the most of his furniture. He quit his job as a mechanic. He was most happy, with no regret for the long years of frugal living while he saved against old ages uncertainties.

Three men jostled him roughly in the elevated train. Instinctively he felt for his watch. It had not been touched. He had forgotten the bundle of currency in his pocket. When he got home it was gone.

The steamship tickets have been turned back. The neighbors have returned the furniture.

Kahlhass and Frau Kahlhass are smiling. Solid folk, the Kahlhasses. Robbed of everything, they can smile.

PHILADELPHIA—Dies for a new 25 cent piece are being prepared at the United States Mint, here. The new coin will bear the head of George Washington and is being issued in honor of the Bicentennial of the first President.

TO-DAY'S RADIO PROGRAMS

Now that the summer season, has been a scurrying from the networks of many sponsored programs, new and revived sustaining features are getting the play.

The Biblical drama is to return to WJZ-NBC starting next Sunday. Other new programs include a musical tour of the world by Erno Paree's orchestra, on WEAF-NBC, beginning June 3; the Musical Cross Roads," a concert in four parts, opening on WEAF-NBC June 18.

The first of five Boston pop concerts via WEAF-NBC June 1, and Sved Von Holberg's "Desert Sands" —oriental music—on WEAF-NBC next Sunday, and a number thereafter.

Rep. James M. Beck of Pennsylvania is to be the speaker in "Prohibition Plainly Put," WABC-CBS, at 4:45 p. m. tomorrow—F. A. Wile, whose regular radio job is that of a political commentator, is the microphone expert in the WABC-CBS broadcast of the baseball game between Republican and Democratic members of congress from Washington on the afternoon of June 4.

Try These Tonight

WEAF-NBC — 6:15 — Florence Wightman, harpist, 7 — Sanderson and Crumit; 8:30—Ed Wynn; 10:15 —"Opry House Tonite."

WABC-CBS—6:30—Sylvia Froos; 7:45—Modern male chorus; 9:45— "The Funnyboners;" 11:30—Coon-Sanders orchestra.

WJZ-NBC—6:30—Stebbins boys; 7:45—Sisters of the Skillet;" 9— Regimentalists, male chorus; 10:30 —Joe Moss and his orchestra.

Wednesday Is To Bring

WEAF-NBC—3 p. m.—"The Pilgrims" mixed chorus; 4:30—Wayne King's orchestra; 9:30—Artists' musicale.

WABC-CBS—12 — Memorial services for deceased members of congress; 4:30—Brown and Lewellyn; 8 —New time for Guy Lombardo.

WJZ-NBC—12:30 — Farm and Home hour; 4:15—Violin recital by Godfrey Ludlow; 7:30 — Melody moments.

Radio Index

WEAF	(New York)	660
WJZ	(New York)	760
WABC	(New York)	860
WTAM	(Cleveland)	1070
WBBM	(Chicago)	770
KYW	(Chicago)	1020
WLW	(Cincinnati)	700
WADC	(Akron)	1320
KDKA	(Pittsburgh)	980
WHK	(Cleveland)	1390
WENR	(Chicago)	870

NBC (WEAF) broadcasts are heard through WTAM and WENR.

NBC (WJZ) broadcasts are heard through KDKA, WLW and KYW.

Columbia (WABC) broadcasts are heard through WADC, WHK and WBBM.

5:00: WLW. Melody Round Table
WTAM. Sert Room Orch.
WHK. Baseball Resume

5:15: KDKA. Dinner Music
WTAM. Twilight Tunes
WLW. Singers

5:30: WTAM. Baseball Resume
WLW. KDKA. Ray Perkins
WHK. Dinner Music

5:45: WTAM. Jack and Jill
WLW. KDKA. Lowell Thomas
WADC. WHK. Joe Palooka

6:00: WTAM. Pie Plant Pete
WLW. KDKA. Amos and Andy

6:15: KDKA. "Just Willie"
WADC. WHK. Mills Brothers
WTAM. Gene and Glenn

6:30: KDKA. Stebbins Boys
WADC. WHK. Sylvia Froos

6:45: WTAM. The Goldbergs
KDKA. Jones and Hare
WADC. WHK. Morton Downey and Renard's Orch.
KYW. Rex Maupin's Aces
WLW. Old Man Sunshine

7:00. WTAM. Sanderson & Crumit
WADC. WHK, Irving Kaufman and others
WLW. Bert Lown's Orch.
WBBM. Rhythm Roundup

7:15: WLW. "Chandu"
KDKA. Singers
WADC. WHK. Lyman's Orch

7:30: WTAM. Mary and Bob
WLW. R. F. D. Hour
WADC. WHK. Kate Smith

7:45: WLW. KDKA. Sisters of the Skillet
WADC. Florence Sheck

8:00: WTAM. Gay Vienna
KDKA. Edgar A. Guest and Josef Koestner's Orch.
WADC. WHK. Ben Bernie and the Lads
WLW. Musical Dreams

8:15: WLW. Rhythm Club

8:30: WTAM. Ed Wynn's program
KDKA. Great Personalities
WADC. WHK. Crime Club

8:45: WLW. Centerville Sketches

9:00: WTAM. Dance Hour
KYW. Aces of the Air
WLW. Henry Fillmores band
WHK. Voice of 1,000 Shades
KDKA. Orchestra Ensemble
WADC. Geo. Loughran, baritone

9:15: KDKA. Pioneers
WADC. WHK. Fast Freight

9:30: KDKA. Paris Night Life
WADC. WHK. Alex Gray with Shilkrets Orch.
WLW. Quarter Hour

9:45: WADC. Funnyboners
WHK. Adele Starr
WLW. Peanut Pietro

10:00: WTAM. Russ Columbo and His Orch.
WLW. Trial of Dolores Divine
WHK. Y. M. C. A. Male Chorus
WADC. Ansonia Trio

10:15: WTAM. Opry House Tonight
Alice Sheldon, contralto
KDKA. Hal Kemp's Orch.
WADC. Barlow Symphony

10:30: WLW. Varsity Four
WTAM. Cab Calloway's Orch
WTAM. Moss and Jones
WADC. Bing Crosby

11:00: WHK. Radio Jake
WADC. Harold Stern's Orch
KDKA. Dancing in Milwaukee
WLW. Henry Busse's Orch
KYW. Gardens' Orch.

11:15: WTAM. Don Bestor's Orch
WHK. Ed Day's Orch.

11:30: WADC. Coon-Sanders' Orch
WLW. Moon River
WHK. Ballroom Orch.
KYW. Charlie Agnew's Orch
WTAM. Seymour Simon's Orch.

12:00: WTAM. Al Katz's Kittens
WLW. Bert Lown's Orch.
WBBM. "Around the Town"
KYW. Gardens' Orch.

12:30: WTAM. Don Gonzales' Orch
WLW. Mel Snyder's Orch.

TAYCHEEDAH, Wis. — A baby boy who weighed only two pounds and 12 ounces at birth less than a month ago at the Wisconsin Industrial Home for Women, is thriving and has gained nearly a pound. He sleeps on a hot water bottle and is fed from a medicine dropper.

Persons who want anything know that The News is the Want Medium in this vicinity. So read it.

Impromtu Waltz

Dressed in a manner more in keeping with the hunting field than the ballroom, Colonel Harry N. Cootes, commandant at Fort Myers, Virginia, is shown tripping a measure with Mrs. Jasper Du Bose at the charity garden fete held recently at Esta Brook, the Rock Creek Park estate of Col. and Mrs. Arthur O'Brien, at Washington, D. C. A large gathering of capital elite was on hand for the worthy cause.

THEATER Attractions

"NIGHT COURT" will be shown today at the State.

Phillips Holmes, Walter Huston, Anita Page, Lewis Stone and Jean Hersholt head the impressive cast.

The intensely dramatic story of an innocent girl who is "framed" and sent to prison on a morals charge because she has unwittingly come into possession of incriminating evidence against an unscrupulous judge is the story in brief.

Huston plays the unscrupulous jurist who presents a respectable side to the public but shows quite another to his nefarious associates.

Holmes is seen as a taxi driver whose home in undermined by the machinations of the crooked magistrate but who ultimately brings the dishonest judge before his own bar of justice.

Miss Page enacts the chauffeur's wife who is "framed" on a morals charge and sent to prison to seal her lips from judicial investigators.

OFFERS $25,000 LINDY REWARD

New Jersey Governor Offers Proclamation In Kidnap Case

TRENTON, N. J., May 4.—Gov. A. Harry Moore today issued a proclamation offering a reward of $25,000 for information leading to the arrest and conviction of the kidnapers of the Lindbergh baby.

The proclamation was issued shortly after the governor signed the bill passed by the legislature last night authorizing the governor to offer the reward. The $25,000 fixed in the governor's proclamation was the full amount authorized by the legislature, which provided for a reward of "not exceeding $25,000."

Col. H. Norman Schwarzkopf, superintendent of state police, was instructed by the governor to send circulars telling of the reward to police throughout the country.

Here and There -:- About Town

Attend Youngstown Meeting

A. H. Schropp, commander of Salem commandery No. 42, Knights Templar, and three other members, E. A. Englehart, J. M. Davidson and J. H. Campbell, attended a meeting of St. John's commandery in Youngstown Monday night at which Robert M. Pausch of Columbus, grand commander, was a guest. Pausch gave a talk of interest to the members. There were visitors from Warren, Niles and East Liverpool at the meeting.

Department Officer Here

Mrs. Vera Martin of Warren, department president, was a guest of Gold Star auxiliary Veterans of Foreign Wars, at a meeting Monday evening at the home, Vine ave. She gave a talk of interest to the members. Lunch was served.

The auxiliary will give a benefit card party Friday evening at the home for the Home fund.

Knights of Pythias

Three candidates were initiated at a meeting of Salem lodge No. 142, Knights of Pythias, Monday evening at the hall, North Broadway.

Following the meeting there was a musical entertainment, lunch and smoker.

Delegations from the Sebring and Greenford lodges were guests.

Attending State Meet

Rev. and Mrs. A. C. Westphal, Miss Mabel Warrick of the Salem Baptist church, and Rev. and Mrs. Gerhard Friedrich of the Locust Grove church, in the Greenford district, left Tuesday for Columbus, where they will attend the state convention of the Baptist church. They will return Thursday night.

Postpone Meeting

The meeting of the congregation of the Emmanuel Lutheran church, scheduled for Thursday night, has been postponed until the following Thursday, June 2, to avoid conflict with high school commencement exercises, Rev. B. E. Rutzky, pastor, announced today.

City Hospital Notes

Five patients have entered the Salem City hospital for surgical treatment. They are: William Cranston, Beloit; Harry Messersmith, Columbiana; Edith Barnes, Salem; Hazel Yontz, Washingtonville, and Raymond Todd, Columbiana.

Stockholders Meet

The annual meeting of the stockholders of the Salem Country Club company will be held at 8 tonight at the Memorial building for the purpose of electing directors and the transaction of other business affairs.

Junior Saxons

The Salem Junior Saxons will hold a card party Wednesday evening at the Sachsenheim.

Re-check Planned In Ohio Congress Race

COLUMBUS, May 24. — A recheck of the official vote in the recent Ohio primary will be necessary to determine the winner of one of the two Republican nominations for Congress-at-large.

This was announced by the secretary of state following receipts of complete tabulations from all counties, giving L. T. Palmer of Middletown a lead of only 139 votes over Thomas J. Herbert of Cleveland. The second Republican nomination was won by former State Senator George G. Zender of Cleveland.

The secretary of state will check the official primary vote by precincts before announcing the winner of the Palmer-Herbert race.

Innocent "Lifer"

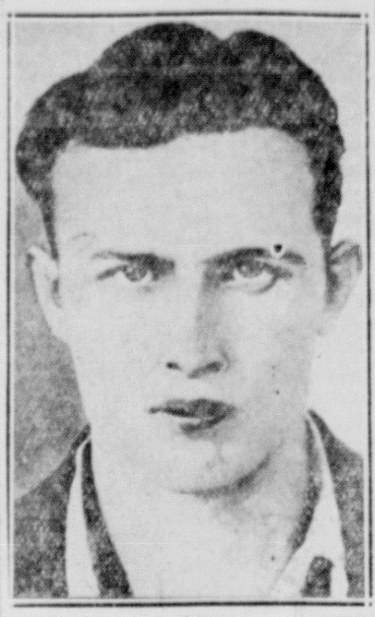

Convicted of the murder of a candy salesman in 1929, during a holdup, Gerald Growden (above) was sentenced to life imprisonment at Detroit, Mich. Now the confession of three men has established Growden's innocence. At the trial the convicted youth was "positively" identified by witnesses but steadfastly protested his innocence.

A Miss That Never Misses

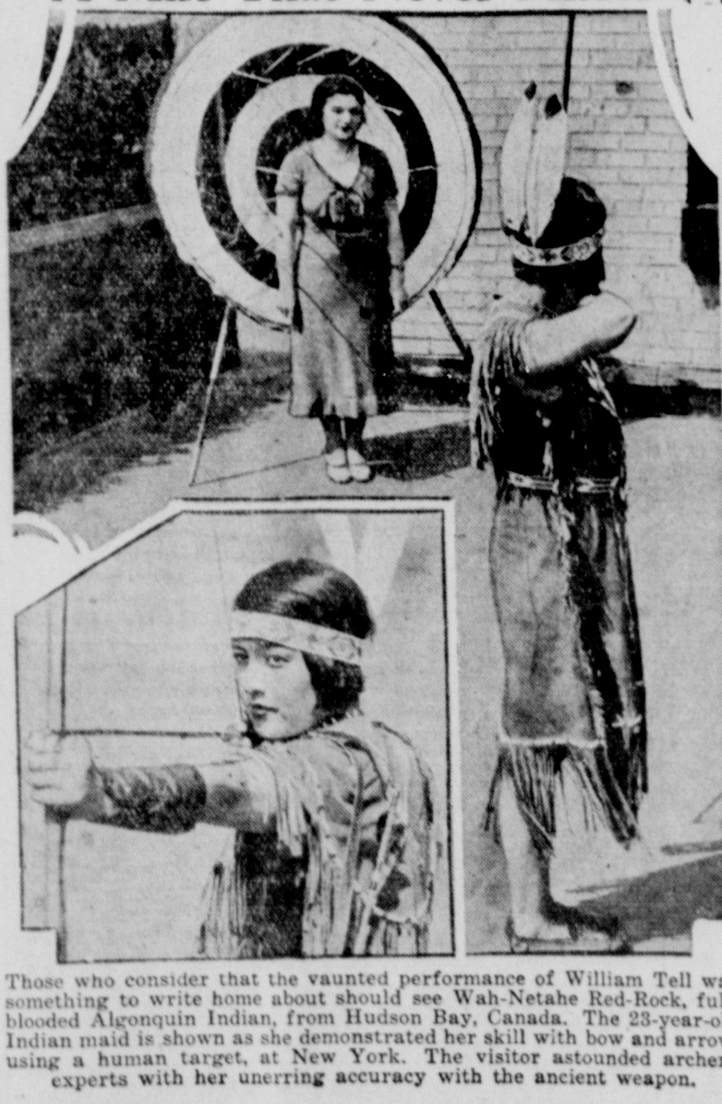

Those who consider that the vaunted performance of William Tell was something to write home about should see Wah-Netahe Red-Rock, full-blooded Algonquin Indian, from Hudson Bay, Canada. The 23-year-old Indian maid is shown as she demonstrated her skill with bow and arrow, using a human target, at New York. The visitor astounded archery experts with her unerring accuracy with the ancient weapon.

EVERY FUR COAT STORED is fully insured!

Your fur coat will be safe when you give it to us for storage — insured against all risks to the full valuation. Dry, ice-cold air constantly circulating through the vaults, protects the furs from summer heat and moths.

FURS CLEANED IN STORAGE at Small Cost Restyling too

McCulloch's

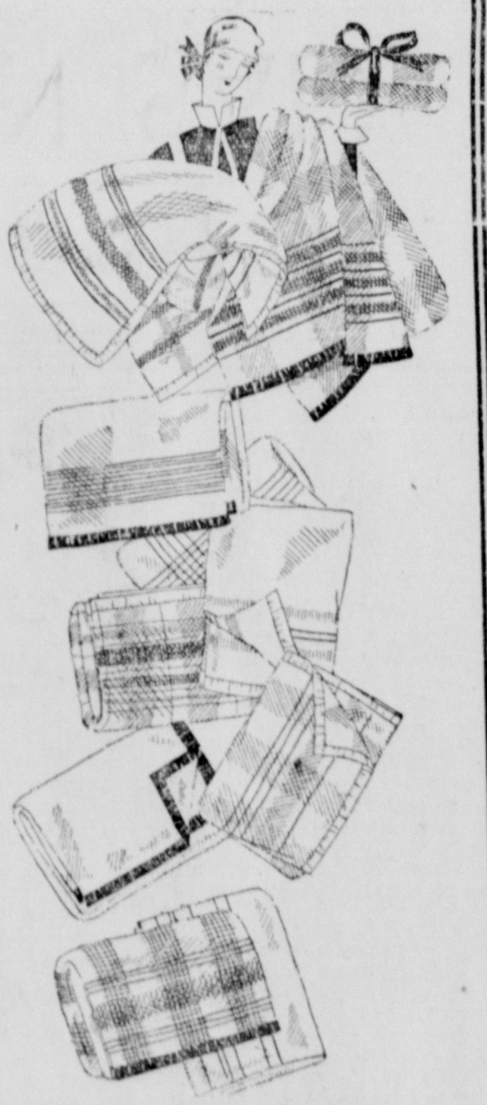

McCulloch's

CLUB PLAN SALE!

Continued this Week

Wool Blankets

Former $10 and $12 Values for $5.95 50c Down and 50c a Week for 12 Weeks

Women of Salem! Here is the greatest opportunity you have ever had to buy Wool Blankets in a very easy way. We offer a very limited number of these extra fine Plaid Wool Blankets, 70x80, 72x82, 72x84 in. sizes. Red and black, black and white, tan, gray, gold, green, orchid, blue, rose, plaid.

AUCTION!

40 - AUTOMOBILES - 40

Thursday, May 26th

Two Sales: 2 P. M. 7 P. M. CASH or Easy Terms

Fords, Chevrolets, Dodges, Buicks, Whippets, Hudsons, Chryslers, Nashs

Two Sales: 2 P. M. 7 P. M. CASH or Easy Terms

Buy a Car At Your Own Price!

KELLER MOTOR CO.

USED CAR LOT Park and Main ALLIANCE, O.

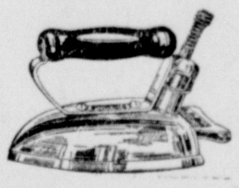

Universal Electric Iron

ONE YEAR GUARANTEE

$3.95 — $1 Down

6 MONTHS TO PAY

OHIO EDISON ELECTRIC SHOPS

NIGHT COURT
WITH
PHILLIPS HOLMES
WALTER HUSTON
ANITA PAGE
LEWIS STONE

LOVE AFFAIR
WITH
Dorothy MACKAILL • Humphrey BOGART

STATE

Today and Tomorrow

"I Am Innocent, I Tell You— I Never Saw That Man In My Life!"

It Rings True Because It Is True!

You Will Acclaim "NIGHT COURT"

A Great Picture, from the True Story by MARK HELLINGER The Famous Columnist

— Also — COMEDY AND NEWS

Thursday Only

A Thrill-Mad Girl Who Was Tamed by Love!

Coming, Fri. & Sat.

Howard Hughes Dramatic Thunderbolt

"SCARFACE"

ECLIPSE LAWN MOWERS

LOWEST PRICE IN THIRTY YEARS

Two Exclusive Features — Automatic Self-Sharpening — Finger-Tip Adjustment. Built for Service

Try SHUR-GRO for your lawn, shrubbery or garden. We have it in all sized packages from 1 lb to 100 lbs.

C. S. CARR — HARDWARE

PHONE 57

SIMON BROS.

WEDNESDAY SPECIALS

Fresh Sausage, Lb. 5c

Nice Lean Pork Chops 8c

Sugar Cured Bacon, lb. 10c

Salt Side Pork, Lb. 5c

HERE'S A BOOK You'll Never Tire of Reading

People who live down Prosperity Street have all read this book and prospered by it. It's the Book of Thrift — the BANK BOOK!

You, too, will live on Prosperity Street if you possess a bank book, and use it conscientiously. Cultivate the saving habit today at this strong, conservative bank. You'll profit from it mightily.

The Farmers National Bank of Salem, Ohio